

GenWare

Front of House



Product Collection

Vol. 2



GenWare

The Genware Front of House range gives an innovative, affordable and comprehensive solution to serving and presenting food and beverage.

Our selection of mixed materials, coupled with unique and practical design means that every establishment will be able to find ranges that fit their needs. The diversity and mix of products mean that the Genware range is ideal to create a unique presentation experience, easily and affordably.



Terra Tableware

Terra Porcelain's undefined beauty is crafted through natural effects and spontaneous reactions which occur in the kiln. A unique glaze formula, combined with high temperature firing, results in no two pieces looking exactly alike and colour intensity variations from piece to piece, creating a truly distinctive look.

Rustic Terra Stoneware®, available in a choice of colours, shapes and sizes, provides both individuality and style to food presentation, complementing the vibrancy and colourful nature of cuisines such as South American, Spanish Tapas and Mediterranean dishes.

The minimalist yet rustic Sereno collection combines effortlessly with other Terra Stoneware® colour ranges to help create a stylish base for creative food presentation. The coloured flecked edges, which is applied by hand making each piece unique, complements the off white body aiding the overall charm of the range.



Stunning, durable range, with innovative shapes and fantastic colour

Terra Porcelain

- **Conforms to BS4034 Quality Standard**

Every piece is subject to rigorous quality checks to ensure product quality

- **Fully Vitrified**

Low water absorption, more hygienic protection against bacterial growth and improved heat retention properties

- **Microwave, Dishwasher, Oven & Freezer Safe**

Perfect for heating and cleaning requirements, and protection against damage caused by thermal shock and temperature fluctuations



- **High Temperature Firing**

The twice firing process, up to 1320°C, ensures each product is strong and durable

- **Rolled Edge**

More durable and functional for added chip resistance in busy kitchen environments

- **Polished Foot**

Reduces damage when stacked and stored

- **Unique Glaze Formula**

Combined with high temperature firing, results in no two pieces looking exactly alike and colour intensity variations from piece to piece, creating a truly distinctive look

14 Terra Tableware - Rose Terra Porcelain

NEW



Coupe Plates

Code	Size (Ø)	Pack	£ each	€ each
CP-PRS19	19cm/7.5"	6	6.60	7.92
CP-PRS24	24cm/9.25"	6	8.68	10.42
CP-PRS27	27.5cm/10.75"	6	9.44	11.33
CP-PRS30	30.5cm/12"	6	13.76	16.51

NEW



Deep Coupe Plates

Code	Size (Ø x H)	Pack	£ each	€ each
DC-PRS21	21 x 3.5cm	6	9.28	11.14
DC-PRS25	25 x 4cm	6	11.92	14.30
DC-PRS28	28 x 5cm	6	15.70	18.84



Rectangular Plates

Code	Size (L x W)	Pack	£ each	€ each
RP-PRS24	24 x 16.5cm/9.5 x 6.5"	12	9.28	11.14
RP-PRS29	29 x 19.5cm/11.5 x 7.75"	6	11.92	14.30
RP-PRS34	34.5 x 23.5cm/13.5 x 9.25"	6	15.70	18.84



NEW

Narrow Rectangular Platters

Code	Size (L x W)	Pack	£ each	€ each
NR-PRS27	27 x 12.5cm	6	9.08	10.90
NR-PRS30	30 x 14cm	6	11.42	13.70
NR-PRS36	36 x 16.5cm	6	14.66	17.59

Terra Porcelain's unique glaze formula, combined with high temperature firing, results in no two pieces looking exactly alike and colour intensity variations from piece to piece. Example of colour variance shown here.



All items are priced individually and sold in packs





Presentation Plates

- Stackable

Code	Size (Ø x H)	Pack	£ each	€ each
PR-PRS18	18 x 2.6cm/7 x 1"	6	7.50	9.00
PR-PRS21	21 x 2.9cm/8.25 x 1.1"	6	9.86	11.83
PR-PRS26	26 x 3.3cm/10.25 x 1.3"	6	10.72	12.86



NEW

Presentation Bowls

- Stackable

Code	Size (Ø x H)	Pack	£ each	€ each
PB-PRS13	13 x 4.2cm - 33.5cl/11.8oz	6	6.38	7.66
PB-PRS18	18 x 4.2cm - 66cl/23.2oz	6	10.30	12.36
PB-PRS21	20.5 x 4.2cm - 77.5cl/27.3oz	6	11.66	13.99



Coupe Bowls

Code	Size (Ø x H)	Pack	£ each	€ each
CB-PRS20	20 x 5.3cm/8 x 2" 1L/35.25oz	6	10.30	12.36
CB-PRS23	23 x 6cm/9 x 2" 1.3L/45.75oz	6	11.66	13.99
CB-PRS27	27.5 x 6.5cm/10.75 x 2.5" 2.1L/74oz	6	13.20	15.84



NEW

Conical Bowls

Code	Size (Ø x H)	Pack	£ each	€ each
CN-PRS14	14 x 5cm - 31cl/10.9oz	6	6.38	7.66
CN-PRS16	16 x 6cm - 54.5cl/19.2oz	6	8.30	9.96
CN-PRS19	19.5 x 7cm - 96cl/33.8oz	6	11.42	13.70

Terra Porcelain's unique glaze formula, combined with high temperature firing, results in no two pieces looking exactly alike and colour intensity variations from piece to piece. Example of colour variance shown here.



All items are priced individually and sold in packs

16 Terra Tableware- Rose Terra Porcelain



Round Bowls

Code	Size (Ø x H)	Pack	£ each	€ each
BW-PRS11	11.5 x 5.5cm - 36cl/12.5oz	6	5.70	6.84
BW-PRS12	12.5 x 6.5cm - 50cl/17.5oz	6	6.38	7.66



Chip Cup

Code	Size (Ø x H)	Pack	£ each	€ each
CC-PRS32	8.7 x 8.7cm - 32cl/11.25oz	6	5.30	6.36



Ramekins

Code	Size (Ø x H)	Pack	£ each	€ each
RAM-PRS2	6.7 x 3.6cm - 7cl/2.5oz	12	4.14	4.97
RAM-PRS4	7.8 x 4.3cm - 13cl/4.5oz	12	4.24	5.09



NEW

Jug

Code	Size	Pack	£ each	€ each
JUG-PRS9	9cl/3oz	12	5.76	6.91

Terra Porcelain's unique glaze formula, combined with high temperature firing, results in no two pieces looking exactly alike and colour intensity variations from piece to piece. Example of colour variance shown here.



All items are priced individually and sold in packs





NEW

Espresso Cup & Saucer

Code	Size	Pack	£ each	€ each
CUP-PRS9	9cl/3oz	6	3.16	3.79
SCR-PRS11	11.5cm (Ø)	6	3.16	3.79



NEW

Coffee Cup & Saucer

Code	Size	Pack	£ each	€ each
CUP-PRS28	28.5cl/10oz	6	5.76	6.91
SCR-PRS14	14.5cm (Ø)	6	4.14	4.97



Mug

Code	Size	Pack	£ each	€ each
MUG-PRS32	32cl/11.25oz	6	5.80	6.96

Terra Porcelain's unique glaze formula, combined with high temperature firing, results in no two pieces looking exactly alike and colour intensity variations from piece to piece. Example of colour variance shown here.



All items are priced individually and sold in packs

18 Terra Tableware - Matt Grey Terra Porcelain

NEW



Coupe Plates

Code	Size (Ø)	Pack	£ each	€ each
CP-PMG19	19cm/7.5"	6	6.60	7.92
CP-PMG24	24cm/9.25"	6	8.68	10.42
CP-PMG27	27.5cm/10.75"	6	9.44	11.33
CP-PMG30	30.5cm/12"	6	13.76	16.51

NEW



Deep Coupe Plates

Code	Size (Ø x H)	Pack	£ each	€ each
DC-PMG21	21 x 3.5cm	6	9.28	11.14
DC-PMG25	25 x 4cm	6	11.92	14.30
DC-PMG28	28 x 5cm	6	15.70	18.84



Rectangular Plates

Code	Size (L x W)	Pack	£ each	€ each
RP-PMG24	24 x 16.5cm/9.5 x 6.5"	12	9.28	11.14
RP-PMG29	29 x 19.5cm/11.5 x 7.75"	6	11.92	14.30
RP-PMG34	34.5 x 23.5cm/13.5 x 9.25"	6	15.70	18.84

NEW



Narrow Rectangular Platters

Code	Size (L x W)	Pack	£ each	€ each
NR-PMG27	27 x 12.5cm	6	9.08	10.90
NR-PMG30	30 x 14cm	6	11.42	13.70
NR-PMG36	36 x 16.5cm	6	14.66	17.59

Terra Porcelain's unique glaze formula, combined with high temperature firing, results in no two pieces looking exactly alike and colour intensity variations from piece to piece. Example of colour variance shown here.



All items are priced individually and sold in packs





Presentation Plates

- Stackable

Code	Size (Ø x H)	Pack	£ each	€ each
PR-PMG18	18 x 2.6cm/7 x 1"	6	7.50	9.00
PR-PMG21	21 x 2.9cm/8.25 x 1.1"	6	9.86	11.83
PR-PMG26	26 x 3.3cm/10.25 x 1.3"	6	10.72	12.86



Coupe Bowls

Code	Size (Ø x H)	Pack	£ each	€ each
CB-PMG20	20 x 5.3cm/8 x 2" 1L/35.25oz	6	10.30	12.36
CB-PMG23	23 x 6cm/9 x 2" 1.3L/45.75oz	6	11.66	13.99
CB-PMG27	27.5 x 6.5cm/10.75 x 2.5" 2.1L/74oz	6	13.20	15.84



NEW

Presentation Bowls

- Stackable

Code	Size (Ø x H)	Pack	£ each	€ each
PB-PMG13	13 x 4.2cm - 33.5cl/11.8oz	6	6.38	7.66
PB-PMG18	18 x 4.2cm - 66cl/23.2oz	6	10.30	12.36
PB-PMG21	20.5 x 4.2cm - 77.5cl/27.3oz	6	11.66	13.99



NEW

Conical Bowls

Code	Size (Ø x H)	Pack	£ each	€ each
CN-PMG14	14 x 5cm - 31cl/10.9oz	6	6.38	7.66
CN-PMG16	16 x 6cm - 54.5cl/19.2oz	6	8.30	9.96
CN-PMG19	19.5 x 7cm - 96cl/33.8oz	6	11.42	13.70

Terra Porcelain's unique glaze formula, combined with high temperature firing, results in no two pieces looking exactly alike and colour intensity variations from piece to piece. Example of colour variance shown here.



All items are priced individually and sold in packs

20 Terra Tableware - Matt Grey Terra Porcelain



Round Bowls

Code	Size (Ø x H)	Pack	£ each	€ each
BW-PMG11	11.5 x 5.5cm - 36cl/12.5oz	6	5.70	6.84
BW-PMG12	12.5 x 6.5cm - 50cl/17.5oz	6	6.38	7.66



Chip Cup

Code	Size (Ø x H)	Pack	£ each	€ each
CC-PMG32	8.7 x 8.7cm - 32cl/11.25oz	6	5.30	6.36



Ramekins

Code	Size (Ø x H)	Pack	£ each	€ each
RAM-PMG2	6.7 x 3.6cm - 7cl/2.5oz	12	4.14	4.97
RAM-PMG4	7.8 x 4.3cm - 13cl/4.5oz	12	4.24	5.09



NEW

Jug

• 9cl/3oz

Code	Size	Pack	£ each	€ each
JUG-PMG9	9cl/3oz	12	5.76	6.91

Terra Porcelain's unique glaze formula, combined with high temperature firing, results in no two pieces looking exactly alike and colour intensity variations from piece to piece. Example of colour variance shown here.



All items are priced individually and sold in packs





NEW

Espresso Cup & Saucer

Code	Size	Pack	£ each	€ each
CUP-PMG9	9cl/3oz	6	3.16	3.79
SCR-PMG11	11.5cm (Ø)	6	3.16	3.79



NEW

Coffee Cup & Saucer

Code	Size	Pack	£ each	€ each
CUP-PMG28	28.5cl/10oz	6	5.76	6.91
SCR-PMG14	14.5cm (Ø)	6	4.14	4.97



Mug

Code	Size	Pack	£ each	€ each
MUG-PMG32	32cl/11.25oz	6	5.80	6.96

Terra Porcelain's unique glaze formula, combined with high temperature firing, results in no two pieces looking exactly alike and colour intensity variations from piece to piece. Example of colour variance shown here.



All items are priced individually and sold in packs

22 Terra Tableware - Smoke Grey Terra Porcelain

NEW



Coupe Plates

Code	Size (Ø)	Pack	£ each	€ each
CP-PG19	19cm/7.5"	6	6.60	7.92
CP-PG24	24cm/9.25"	6	8.68	10.42
CP-PG27	27.5cm/10.75"	6	9.44	11.33
CP-PG30	30.5cm/12"	6	13.76	16.51

NEW



Deep Coupe Plates

Code	Size (Ø x H)	Pack	£ each	€ each
DC-PG21	21 x 3.5cm	6	9.28	11.14
DC-PG25	25 x 4cm	6	11.92	14.30
DC-PG28	28 x 5cm	6	15.70	18.84



Rectangular Plates

Code	Size (L x W)	Pack	£ each	€ each
RP-PG24	24 x 16.5cm/9.5 x 6.5"	12	9.28	11.14
RP-PG29	29 x 19.5cm/11.5 x 7.75"	6	11.92	14.30
RP-PG34	34.5 x 23.5cm/13.5 x 9.25"	6	15.70	18.84



NEW

Narrow Rectangular Platters

Code	Size (L x W)	Pack	£ each	€ each
NR-PG27	27 x 12.5cm	6	9.08	10.90
NR-PG30	30 x 14cm	6	11.42	13.70
NR-PG36	36 x 16.5cm	6	14.66	17.59

Terra Porcelain's unique glaze formula, combined with high temperature firing, results in no two pieces looking exactly alike and colour intensity variations from piece to piece. Example of colour variance shown here.



All items are priced individually and sold in packs





Presentation Plates

- Stackable

Code	Size (Ø x H)	Pack	£ each	€ each
PR-PG18	18 x 2.6cm/7 x 1"	6	7.50	9.00
PR-PG21	21 x 2.9cm/8.25 x 1.1"	6	9.86	11.83
PR-PG26	26 x 3.3cm/10.25 x 1.3"	6	10.72	12.86



NEW

Presentation Bowls

- Stackable

Code	Size (Ø x H)	Pack	£ each	€ each
PB-PG13	13 x 4.2cm - 33.5cl/11.8oz	6	6.38	7.66
PB-PG18	18 x 4.2cm - 66cl/23.2oz	6	10.30	12.36
PB-PG21	20.5 x 4.2cm - 77.5cl/27.3oz	6	11.66	13.99



Coupe Bowls

Code	Size (Ø x H)	Pack	£ each	€ each
CB-PG20	20 x 5.3cm/8 x 2" 1.1L/35.25oz	6	10.30	12.36
CB-PG23	23 x 6cm/9 x 2" 1.3L/45.75oz	6	11.66	13.99
CB-PG27	27.5 x 6.5cm/10.75 x 2.5" 2.1L/74oz	6	13.20	15.84



NEW

Conical Bowls

Code	Size (Ø x H)	Pack	£ each	€ each
CN-PG14	14 x 5cm - 31cl/10.9oz	6	6.38	7.66
CN-PG16	16 x 6cm - 54.5cl/19.2oz	6	8.30	9.96
CN-PG19	19.5 x 7cm - 96cl/33.8oz	6	11.42	13.70

Terra Porcelain's unique glaze formula, combined with high temperature firing, results in no two pieces looking exactly alike and colour intensity variations from piece to piece. Example of colour variance shown here.



All items are priced individually and sold in packs

24 Terra Tableware - Smoke Grey Terra Porcelain



Round Bowls

Code	Size (Ø x H)	Pack	£ each	€ each
BW-PG11	11.5 x 5.5cm - 36cl/12.5oz	6	5.70	6.84
BW-PG12	12.5 x 6.5cm - 50cl/17.5oz	6	6.38	7.66



Chip Cup

Code	Size (Ø x H)	Pack	£ each	€ each
CC-PG32	8.7 x 8.7cm - 32cl/11.25oz	6	5.30	6.36



Ramekins

Code	Size (Ø x H)	Pack	£ each	€ each
RAM-PG2	6.7 x 3.6cm - 7cl/2.5oz	12	4.14	4.97
RAM-PG4	7.8 x 4.3cm - 13cl/4.5oz	12	4.24	5.09



NEW

Jug

Code	Size	Pack	£ each	€ each
JUG-PG9	9cl/3oz	12	5.76	6.91

Terra Porcelain's unique glaze formula, combined with high temperature firing, results in no two pieces looking exactly alike and colour intensity variations from piece to piece. Example of colour variance shown here.



All items are priced individually and sold in packs





NEW

Espresso Cup & Saucer

Code	Size	Pack	£ each	€ each
CUP-PG9	9cl/3oz	6	3.16	3.79
SCR-PG11	11.5cm (Ø)	6	3.16	3.79



NEW

Coffee Cup & Saucer

Code	Size	Pack	£ each	€ each
CUP-PG28	28.5cl/10oz	6	5.76	6.91
SCR-PG14	14.5cm	6	4.14	4.97



Mug

Code	Size	Pack	£ each	€ each
MUG-PG32	32cl/11.25oz	6	5.80	6.96

Terra Porcelain's unique glaze formula, combined with high temperature firing, results in no two pieces looking exactly alike and colour intensity variations from piece to piece. Example of colour variance shown here.



All items are priced individually and sold in packs

26 Terra Tableware - Rustic Copper Terra Porcelain

NEW



Coupe Plates

Code	Size (Ø)	Pack	£ each	€ each
CP-PRC19	19cm/7.5"	6	6.60	7.92
CP-PRC24	24cm/9.25"	6	8.68	10.42
CP-PRC27	27.5cm/10.75"	6	9.44	11.33
CP-PRC30	30.5cm/12"	6	13.76	16.51

NEW



Deep Coupe Plates

Code	Size (Ø x H)	Pack	£ each	€ each
DC-PRC21	21 x 3.5cm	6	9.28	11.14
DC-PRC25	25 x 4cm	6	11.92	14.30
DC-PRC28	28 x 5cm	6	15.70	18.84



Rectangular Plates

Code	Size (L x W)	Pack	£ each	€ each
RP-PRC24	24 x 16.5cm/9.5 x 6.5"	12	9.28	11.14
RP-PRC29	29 x 19.5cm/11.5 x 7.75"	6	11.92	14.30
RP-PRC34	34.5 x 23.5cm/13.5 x 9.25"	6	15.70	18.84

NEW



Narrow Rectangular Platters

Code	Size (L x W)	Pack	£ each	€ each
NR-PRC27	27 x 12.5cm	6	9.08	10.90
NR-PRC30	30 x 14cm	6	11.42	13.70
NR-PRC36	36 x 16.5cm	6	14.66	17.59

Terra Porcelain's unique glaze formula, combined with high temperature firing, results in no two pieces looking exactly alike and colour intensity variations from piece to piece. Example of colour variance shown here.



All items are priced individually and sold in packs





Presentation Plates

- Stackable

Code	Size (Ø x H)	Pack	£ each	€ each
PR-PRC18	18 x 2.6cm/7 x 1"	6	7.50	9.00
PR-PRC21	21 x 2.9cm/8.25 x 1.1"	6	9.86	11.83
PR-PRC26	26 x 3.3cm/10.25 x 1.3"	6	10.72	12.86



NEW

Presentation Bowls

- Stackable

Code	Size (Ø x H)	Pack	£ each	€ each
PB-PRC13	13 x 4.2cm - 33.5cl/11.8oz	6	6.38	7.66
PB-PRC18	18 x 4.2cm - 66cl/23.2oz	6	10.30	12.36
PB-PRC21	20.5 x 4.2cm - 77.5cl/27.3oz	6	11.66	13.99



Coupe Bowls

Code	Size (Ø x H)	Pack	£ each	€ each
CB-PRC20	20 x 5.3cm/8 x 2" 1L/35.25oz	6	10.30	12.36
CB-PRC23	23 x 6cm/9 x 2" 1.3L/45.75oz	6	11.66	13.99
CB-PRC27	27.5 x 6.5cm/10.75 x 2.5" 2.1L/74oz	6	13.20	15.84



NEW

Conical Bowls

Code	Size (Ø x H)	Pack	£ each	€ each
CN-PRC14	14 x 5cm - 31cl/10.9oz	6	6.38	7.66
CN-PRC16	16 x 6cm - 54.5cl/19.2oz	6	8.30	9.96
CN-PRC19	19.5 x 7cm - 96cl/33.8oz	6	11.42	13.70

Terra Porcelain's unique glaze formula, combined with high temperature firing, results in no two pieces looking exactly alike and colour intensity variations from piece to piece. Example of colour variance shown here.



All items are priced individually and sold in packs

28 Terra Tableware - Rustic Copper Terra Porcelain



Round Bowls

Code	Size (Ø x H)	Pack	£ each	€ each
BW-PRC11	11.5 x 5.5cm - 36cl/12.5oz	6	5.70	6.84
BW-PRC12	12.5 x 6.5cm - 50cl/17.5oz	6	6.38	7.66



Chip Cup

Code	Size (Ø x H)	Pack	£ each	€ each
CC-PRC32	8.7 x 8.7cm - 32cl/11.25oz	6	5.30	6.36



Ramekins

Code	Size (Ø x H)	Pack	£ each	€ each
RAM-PRC2	6.7 x 3.6cm - 7cl/2.5oz	12	4.14	4.97
RAM-PRC4	7.8 x 4.3cm - 13cl/4.5oz	12	4.24	5.09



NEW

Jug

Code	Size	Pack	£ each	€ each
JUG-PRC9	9cl/3oz	12	5.76	6.91

Terra Porcelain's unique glaze formula, combined with high temperature firing, results in no two pieces looking exactly alike and colour intensity variations from piece to piece. Example of colour variance shown here.



All items are priced individually and sold in packs





NEW

Espresso Cup & Saucer

Code	Size	Pack	£ each	€ each
CUP-PRC9	9cl/3oz	6	3.16	3.79
SCR-PRC11	11.5cm (Ø)	6	3.16	3.79



NEW

Coffee Cup & Saucer

Code	Size	Pack	£ each	€ each
CUP-PRC28	28.5cl/10oz	6	5.76	6.91
SCR-PRC14	14.5cm (Ø)	6	4.14	4.97



Mug

Code	Size	Pack	£ each	€ each
MUG-PRC32	32cl/11.25oz	6	5.80	6.96

Terra Porcelain's unique glaze formula, combined with high temperature firing, results in no two pieces looking exactly alike and colour intensity variations from piece to piece. Example of colour variance shown here.



All items are priced individually and sold in packs

30 Terra Tableware - Aqua Blue Terra Porcelain

NEW



Coupe Plates

Code	Size (Ø)	Pack	£ each	€ each
CP-PBL19	19cm/7.5"	6	6.60	7.92
CP-PBL24	24cm/9.25"	6	8.68	10.42
CP-PBL27	27.5cm/10.75"	6	9.44	11.33
CP-PBL30	30.5cm/12"	6	13.76	16.51

NEW



Deep Coupe Plates

Code	Size (Ø x H)	Pack	£ each	€ each
DC-PBL21	21 x 3.5cm	6	9.28	11.14
DC-PBL25	25 x 4cm	6	11.92	14.30
DC-PBL28	28 x 5cm	6	15.70	18.84



Rectangular Plates

Code	Size (L x W)	Pack	£ each	€ each
RP-PBL24	24 x 16.5cm/9.5 x 6.5"	12	9.28	11.14
RP-PBL29	29 x 19.5cm/11.5 x 7.75"	6	11.92	14.30
RP-PBL34	34.5 x 23.5cm/13.5 x 9.25"	6	15.70	18.84

NEW



Narrow Rectangular Platters

Code	Size (L x W)	Pack	£ each	€ each
NR-PBL27	27 x 12.5cm	6	9.08	10.90
NR-PBL30	30 x 14cm	6	11.42	13.70
NR-PBL36	36 x 16.5cm	6	14.66	17.59

Terra Porcelain's unique glaze formula, combined with high temperature firing, results in no two pieces looking exactly alike and colour intensity variations from piece to piece. Example of colour variance shown here.



All items are priced individually and sold in packs





Presentation Plates

- Stackable

Code	Size (Ø x H)	Pack	£ each	€ each
PR-PBL18	18 x 2.6cm/7 x 1"	6	7.50	9.00
PR-PBL21	21 x 2.9cm/8.25 x 1.1"	6	9.86	11.83
PR-PBL26	26 x 3.3cm/10.25 x 1.3"	6	10.72	12.86



NEW

Presentation Bowls

- Stackable

Code	Size (Ø x H)	Pack	£ each	€ each
PB-PBL13	13 x 4.2cm - 33.5dl/11.8oz	6	6.38	7.66
PB-PBL18	18 x 4.2cm - 66cl/23.2oz	6	10.30	12.36
PB-PBL21	20.5 x 4.2cm - 77.5dl/27.3oz	6	11.66	13.99



Coupe Bowls

Code	Size (Ø x H)	Pack	£ each	€ each
CB-PBL20	20 x 5.3cm/8 x 2" 1L/35.25oz	6	10.30	12.36
CB-PBL23	23 x 6cm/9 x 2" 1.3L/45.75oz	6	11.66	13.99
CB-PBL27	27.5 x 6.5cm/10.75 x 2.5" 2.1L/74oz	6	13.20	15.84



NEW

Conical Bowls

Code	Size (Ø x H)	Pack	£ each	€ each
CN-PBL14	14 x 5cm - 31cl/10.9oz	6	6.38	7.66
CN-PBL16	16 x 6cm - 54.5cl/19.2oz	6	8.30	9.96
CN-PBL19	19.5 x 7cm - 96cl/33.8oz	6	11.42	13.70

Terra Porcelain's unique glaze formula, combined with high temperature firing, results in no two pieces looking exactly alike and colour intensity variations from piece to piece. Example of colour variance shown here.



All items are priced individually and sold in packs

32 Terra Tableware - Aqua Blue Terra Porcelain



Round Bowls

Code	Size (Ø x H)	Pack	£ each	€ each
BW-PBL11	11.5 x 5.5cm - 36cl/12.5oz	6	5.70	6.84
BW-PBL12	12.5 x 6.5cm - 50cl/17.5oz	6	6.38	7.66



Chip Cup

Code	Size (Ø x H)	Pack	£ each	€ each
CC-PBL32	8.7 x 8.7cm - 32cl/11.25oz	6	5.30	6.36



Ramekins

Code	Size (Ø x H)	Pack	£ each	€ each
RAM-PBL2	6.7 x 3.6cm - 7cl/2.5oz	12	4.14	4.97
RAM-PBL4	7.8 x 4.3cm - 13cl/4.5oz	12	4.24	5.09



NEW

Jug

Code	Size	Pack	£ each	€ each
JUG-PBL9	9cl/3oz	12	5.76	6.91

Terra Porcelain's unique glaze formula, combined with high temperature firing, results in no two pieces looking exactly alike and colour intensity variations from piece to piece. Example of colour variance shown here.



All items are priced individually and sold in packs





NEW

Espresso Cup & Saucer

Code	Size	Pack	£ each	€ each
CUP-PBL9	9cl/3oz	6	3.16	3.79
SCR-PBL11	11.5cm (Ø)	6	3.16	3.79



NEW

Coffee Cup & Saucer

Code	Size	Pack	£ each	€ each
CUP-PBL28	28.5cl/10oz	6	5.76	6.91
SCR-PBL14	14.5cm (Ø)	6	4.14	4.97



Mug

Code	Size	Pack	£ each	€ each
MUG-PBL32	32cl/11.25oz	6	5.80	6.96

Terra Porcelain's unique glaze formula, combined with high temperature firing, results in no two pieces looking exactly alike and colour intensity variations from piece to piece. Example of colour variance shown here.



All items are priced individually and sold in packs

34 Terra Tableware - Cinder Black Terra Porcelain

NEW



Coupe Plates

Code	Size (Ø)	Pack	£ each	€ each
CP-PBK19	19cm/7.5"	6	6.60	7.92
CP-PBK24	24cm/9.25"	6	8.68	10.42
CP-PBK27	27.5cm/10.75"	6	9.44	11.33
CP-PBK30	30.5cm/12"	6	13.76	16.51

NEW



Deep Coupe Plates

Code	Size (Ø x H)	Pack	£ each	€ each
DC-PBK21	21 x 3.5cm	6	9.28	11.14
DC-PBK25	25 x 4cm	6	11.92	14.30
DC-PBK28	28 x 5cm	6	15.70	18.84



Rectangular Plates

Code	Size (L x W)	Pack	£ each	€ each
RP-PBK24	24 x 16.5cm/9.5 x 6.5"	12	9.28	11.14
RP-PBK29	29 x 19.5cm/11.5 x 7.75"	6	11.92	14.30
RP-PBK34	34.5 x 23.5cm/13.5 x 9.25"	6	15.70	18.84

NEW



Narrow Rectangular Platters

Code	Size (L x W)	Pack	£ each	€ each
NR-PBK27	27 x 12.5cm	6	9.08	10.90
NR-PBK30	30 x 14cm	6	11.42	13.70
NR-PBK36	36 x 16.5cm	6	14.66	17.59

Terra Porcelain's unique glaze formula, combined with high temperature firing, results in no two pieces looking exactly alike and colour intensity variations from piece to piece. Example of colour variance shown here.



All items are priced individually and sold in packs





Presentation Plates

- Stackable

Code	Size (Ø x H)	Pack	£ each	€ each
PR-PBK18	18 x 2.6cm/7 x 1"	6	7.50	9.00
PR-PBK21	21 x 2.9cm/8.25 x 1.1"	6	9.86	11.83
PR-PBK26	26 x 3.3cm/10.25 x 1.3"	6	10.72	12.86



Coupe Bowls

Code	Size (Ø x H)	Pack	£ each	€ each
CB-PBK20	20 x 5.3cm/8 x 2" 1L/35.25oz	6	10.30	12.36
CB-PBK23	23 x 6cm/9 x 2" 1.3L/45.75oz	6	11.66	13.99
CB-PBK27	27.5 x 6.5cm/10.75 x 2.5" 2.1L/74oz	6	13.20	15.84



NEW

Presentation Bowls

- Stackable

Code	Size (Ø x H)	Pack	£ each	€ each
PB-PBK13	13 x 4.2cm - 33.5cl/11.8oz	6	6.38	7.66
PB-PBK18	18 x 4.2cm - 66cl/23.2oz	6	10.30	12.36
PB-PBK21	20.5 x 4.2cm - 77.5cl/27.3oz	6	11.66	13.99



NEW

Conical Bowls

Code	Size (Ø x H)	Pack	£ each	€ each
CN-PBK14	14 x 5cm - 31cl/10.9oz	6	6.38	7.66
CN-PBK16	16 x 6cm - 54.5cl/19.2oz	6	8.30	9.96
CN-PBK19	19.5 x 7cm - 96cl/33.8oz	6	11.42	13.70

Terra Porcelain's unique glaze formula, combined with high temperature firing, results in no two pieces looking exactly alike and colour intensity variations from piece to piece. Example of colour variance shown here.



All items are priced individually and sold in packs

36 Terra Tableware - Cinder Black Terra Porcelain



Round Bowls

Code	Size (Ø x H)	Pack	£ each	€ each
BW-PBK11	11.5 x 5.5cm - 36cl/12.5oz	6	5.70	6.84
BW-PBK12	12.5 x 6.5cm - 50cl/17.5oz	6	6.38	7.66



Chip Cup

Code	Size (Ø x H)	Pack	£ each	€ each
CC-PBK32	8.7 x 8.7cm - 32cl/11.25oz	6	5.30	6.36



Ramekins

Code	Size (Ø x H)	Pack	£ each	€ each
RAM-PBK2	6.7 x 3.6cm - 7cl/2.5oz	12	4.14	4.97
RAM-PBK4	7.8 x 4.3cm - 13cl/4.5oz	12	4.24	5.09



NEW

Jug

Code	Size	Pack	£ each	€ each
JUG-PBK9	9cl/3oz	12	5.76	6.91

Terra Porcelain's unique glaze formula, combined with high temperature firing, results in no two pieces looking exactly alike and colour intensity variations from piece to piece. Example of colour variance shown here.



All items are priced individually and sold in packs





NEW

Espresso Cup & Saucer

Code	Size	Pack	£ each	€ each
CUP-PBK9	9cl/3oz	6	3.16	3.79
SCR-PBK11	11.5cm (Ø)	6	3.16	3.79



NEW

Coffee Cup & Saucer

Code	Size	Pack	£ each	€ each
CUP-PBK28	28.5cl/10oz	6	5.76	6.91
SCR-PBK14	14.5cm (Ø)	6	4.14	4.97



Mug

Code	Size	Pack	£ each	€ each
MUG-PBK32	32cl/11.25oz	6	5.80	6.96

Terra Porcelain's unique glaze formula, combined with high temperature firing, results in no two pieces looking exactly alike and colour intensity variations from piece to piece. Example of colour variance shown here.



All items are priced individually and sold in packs

Terra Stoneware®

- **Style and Colour**

Terra Stoneware® is available in an assortment of attractive colours and designs that lend themselves perfectly to a variety of exciting food styles

- **Microwave and Dishwasher Safe**

Perfect for time efficient heating and cleaning requirements

- **Oven and Freezer Safe**
For protection against damage caused by thermo shock and temperature fluctuation

- **Coloured Glaze Finish**
Improves stain resistance and durability whilst providing an enhanced appearance





Inspired by the aging of Bronze, Antigo's grey finish with subtle highlights of green captures this process like no other with an unusual sense of historical importance. Natural variations in the reactive glaze adds to the authenticity of the range. Antigo products will tend to show wear and tear to a greater degree than standard glazed white items.



Coupe Plates

Code	Size (Ø)	Pack	£ each	€ each
CP-AN19	19cm/7.5"	6	6.00	7.20
CP-AN24	24cm/9.25"	6	7.90	9.48
CP-AN27	27.5cm/10.75"	6	8.58	10.30



Pizza Plate

Code	Size (Ø)	Pack	£ each	€ each
PP-AN33	33.5cm/13.25"	6	15.12	18.14



Oval Plates

Code	Size (L x W)	Pack	£ each	€ each
PL-AN21	21 x 19cm/8.25 x 7.5"	6	8.40	10.08
PL-AN25	25 x 22cm/9.75 x 8.5"	6	9.88	11.86
PL-AN29	29.5 x 26cm/11.5 x 10.25"	6	12.32	14.78



Presentation Plates

Code	Size (Ø x H)	Pack	£ each	€ each
PR-AN18	18 x 2.6cm/7 x 1"	6	6.82	8.18
PR-AN21	21 x 2.9cm/8.25 x 1.1"	6	8.98	10.78
PR-AN26	26 x 3.3cm/10.25 x 1.3"	6	9.74	11.69



All items are priced individually and sold in packs

40 Terra Tableware - Antigo Terra Stoneware®

Antigo products will tend to show wear and tear to a greater degree than standard glazed white items.



Rectangular Plates

Code	Size (L x W)	Pack	£ each	€ each
RP-AN24	24 x 16.5cm/9.5 x 6.5"	12	7.74	9.29
RP-AN29	29 x 19.5cm/11.5 x 7.75"	6	9.92	11.90
RP-AN34	34.5 x 23.5cm/13.5 x 9.25"	6	13.08	15.70



Tapas Dishes

Code	Size (Ø x H)	Pack	£ each	€ each
TD-AN10	10 x 3cm - 17cl/6oz	6	4.00	4.80
TD-AN13	13 x 3.5cm - 29cl/10.25oz	12	4.92	5.90
TD-AN14	14.5 x 4cm - 43cl/15oz	12	5.76	6.91



Coupe Bowls

Code	Size (Ø x H)	Pack	£ each	€ each
CB-AN23	23 x 5cm/9 x 2" 1.3L/45.75oz	6	9.70	11.64
CB-AN27	27.5 x 6.5cm/10.75 x 2.5" 2.1L/74oz	6	11.00	13.20



Round Bowls

Code	Size (Ø x H)	Pack	£ each	€ each
BW-AN11	11.5 x 5.5cm - 36cl/12.5oz	6	4.74	5.69
BW-AN12	12.5 x 6.5cm - 50cl/17.5oz	6	5.30	6.36



All items are priced individually and sold in packs



Antigo products will tend to show wear and tear to a greater degree than standard glazed white items.



Butter Pot

Code	Size (Ø x H)	Pack	£ each	€ each
BP-AN3	7 x 3.5cm - 9cl/3oz	12	3.52	4.22



Ramekin

Code	Size (Ø x H)	Pack	£ each	€ each
RAM-AN15	6.5 x 3cm 4.5cl/1.5oz	12	3.46	4.15



Conical Cup

Code	Size (Ø x H)	Pack	£ each	€ each
CC-AN10	8.5 x 10cm 32cl/11.25oz	6	4.42	5.30



Mug

Code	Size	Pack	£ each	€ each
MUG-AN32	32cl/11.25oz	6	4.82	5.78



Cup & Saucer

Code	Size	Pack	£ each	€ each
CUP-AN30	30cl/10.5oz	6	5.24	6.29
SCR-AN15	15cm (Ø)	6	4.14	4.97



All items are priced individually and sold in packs

42 Terra Tableware - Antigo Denim Terra Stoneware®

NEW

Coupe Plates

Code	Size (Ø)	Pack	£ each	€ each
CP-ADM19	19cm/7.5"	6	6.00	7.20
CP-ADM24	24cm/9.25"	6	7.90	9.48
CP-ADM27	27.5cm/10.75"	6	8.58	10.30



NEW

Presentation Plates

Code	Size (Ø x H)	Pack	£ each	€ each
PR-ADM18	18 x 2.6cm/7 x 1"	6	6.82	8.18
PR-ADM21	21 x 2.9cm/8.25 x 1.1"	6	8.98	10.78
PR-ADM26	26 x 3.3cm/10.25 x 1.3"	6	9.74	11.69



NEW

Rectangular Plates

Code	Size (L x W)	Pack	£ each	€ each
RP-ADM24	24 x 16.5cm/9.5 x 6.5"	12	7.74	9.29
RP-ADM29	29 x 19.5cm/11.5 x 7.75"	6	9.92	11.90
RP-ADM34	34.5 x 23.5cm/13.5 x 9.25"	6	13.08	15.70



All items are priced individually and sold in packs



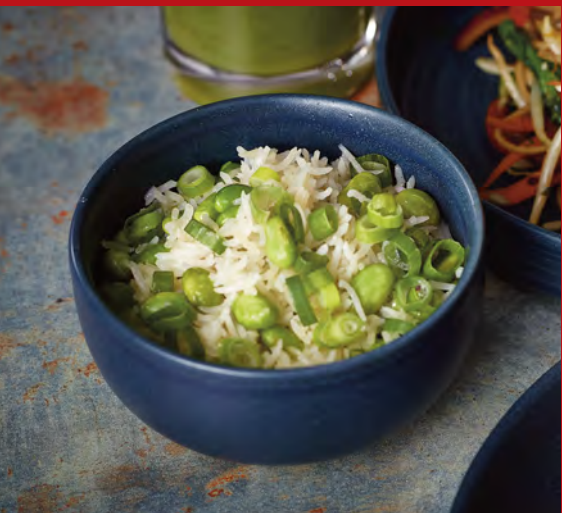

NEW

Coupe Bowls

Code	Size (Ø x H)	Pack	£ each	€ each
CB-ADM23	23 x 5cm/9 x 2" 1.3L/45.75oz	6	9.70	11.64
CB-ADM27	27.5 x 6.5cm/10.75 x 2.5" 2.1L/74oz	6	11.00	13.20



NEW

Round Bowls

Code	Size (Ø x H)	Pack	£ each	€ each
BW-ADM11	11.5 x 5.5cm - 36cl/12.5oz	6	4.74	5.69
BW-ADM12	12.5 x 6.5cm - 50cl/17.5oz	6	5.30	6.36



NEW

Ramekin

Code	Size (Ø x H)	Pack	£ each	€ each
RAM-ADM15	6.5 x 3cm - 4.5cl/1.5oz	12	3.46	4.15



All items are priced individually and sold in packs

NEW

Coupe Plates

Code	Size (Ø)	Pack	£ each	€ each
CP-ABR19	19cm/7.5"	6	6.00	7.20
CP-ABR24	24cm/9.25"	6	7.90	9.48
CP-ABR27	27.5cm/10.75"	6	8.58	10.30



NEW

Presentation Plates

Code	Size (Ø x H)	Pack	£ each	€ each
PR-ABR18	18 x 2.6cm/7 x 1"	6	6.82	8.18
PR-ABR21	21 x 2.9cm/8.25 x 1.1"	6	8.98	10.78
PR-ABR26	26 x 3.3cm/10.25 x 1.3"	6	9.74	11.69



NEW

Rectangular Plates

Code	Size (L x W)	Pack	£ each	€ each
RP-ABR24	24 x 16.5cm/9.5 x 6.5"	12	7.74	9.29
RP-ABR29	29 x 19.5cm/11.5 x 7.75"	6	9.92	11.90
RP-ABR34	34.5 x 23.5cm/13.5 x 9.25"	6	13.08	15.70



All items are priced individually and sold in packs



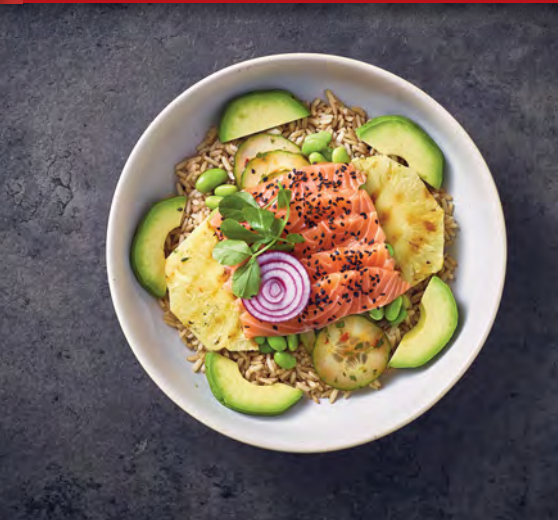

NEW

Coupe Bowls

Code	Size (Ø x H)	Pack	£ each	€ each
CB-ABR23	23 x 5cm/9 x 2" 1.3L/45.75oz	6	9.70	11.64
CB-ABR27	27.5 x 6.5cm/10.75 x 2.5" 2.1L/74oz	6	11.00	13.20



NEW

Round Bowls

Code	Size (Ø x H)	Pack	£ each	€ each
BW-ABR11	11.5 x 5.5cm - 36cl/12.5oz	6	4.74	5.69
BW-ABR12	12.5 x 6.5cm - 50cl/17.5oz	6	5.30	6.36



NEW

Ramekin

Code	Size (Ø x H)	Pack	£ each	€ each
RAM-ABR15	6.5 x 3cm 4.5cl/1.5oz	12	3.46	4.15



All items are priced individually and sold in packs



Coupe Plates

Code	Size (Ø)	Pack	£ each	€ each
CP-BL19	19cm/7.5"	6	6.00	7.20
CP-BL24	24cm/9.25"	6	7.90	9.48
CP-BL27	27.5cm/10.75"	6	8.58	10.30



Pizza Plate

Code	Size (Ø)	Pack	£ each	€ each
PP-BL33	33.5cm/13.25"	6	15.12	18.14



Oval Plates

Code	Size (L x W)	Pack	£ each	€ each
PL-BL21	21 x 19cm/8.25 x 7.5"	6	8.40	10.08
PL-BL25	25 x 22cm/9.75 x 8.5"	6	9.88	11.86
PL-BL29	29.5 x 26cm/11.5 x 10.25"	6	12.32	14.78



Rectangular Plates

Code	Size (L x W)	Pack	£ each	€ each
RP-BL24	24 x 16.5cm/9.5 x 6.5"	12	7.74	9.21
RP-BL29	29 x 19.5cm/11.5 x 7.75"	6	9.92	11.90
RP-BL34	34.5 x 23.5cm/13.5 x 9.25"	6	13.08	15.70

All items are priced individually and sold in packs





Coupe Bowls

Code	Size (Ø x H)	Pack	£ each	€ each
CB-BL23	23 x 5cm/9 x 2" 1.3l/45.75oz	6	9.70	11.64
CB-BL27	27.5 x 6.5cm/10.75 x 2.5" 2.1l/74oz	6	11.00	13.20



Tapas Dishes

Code	Size (Ø x H)	Pack	£ each	€ each
TD-BL10	10 x 3cm - 17cl/6oz	6	4.00	4.80
TD-BL13	13 x 3.5cm - 29cl/10.25oz	12	4.92	5.90
TD-BL14	14.5 x 4cm - 43cl/15oz	12	5.76	6.91



Round Bowls

Code	Size (Ø x H)	Pack	£ each	€ each
BW-BL11	11.5 x 5.5cm 36cl/12.5oz	6	4.74	5.69
BW-BL12	12.5 x 6.5cm 50cl/17.5oz	6	5.30	6.36



Conical Cup

Code	Size (Ø x H)	Pack	£ each	€ each
CC-BL10	8.5 x 10cm 32cl/11.25oz	6	4.42	5.30



All items are priced individually and sold in packs

48 Terra Tableware - Rustic Blue Terra Stoneware®



Ramekin

Code	Size (Ø x H)	Pack	£ each	€ each
RAM-BL15	6.5 x 3cm 4.5cl/1.5oz	12	3.46	4.15



Butter Pot

Code	Size (Ø x H)	Pack	£ each	€ each
BP-BL3	7 x 3.5cm 9cl/3oz	12	3.52	4.22



Mug

Code	Size	Pack	£ each	€ each
MUG-BL32	32cl/11.25oz	6	4.82	5.78



Bowl Shaped Cup & Saucer

Code	Size	Pack	£ each	€ each
CUP-BL30	30cl/10.5oz	6	5.24	6.29
SCR-BL15	15cm (Ø)	6	4.14	4.97



All items are priced individually and sold in packs





Coupe Plates

Code	Size (Ø)	Pack	£ each	€ each
CP-WH19	19cm/7.5"	6	6.00	7.20
CP-WH24	24cm/9.25"	6	7.90	9.48
CP-WH27	27.5cm/10.75"	6	8.58	10.30



Pizza Plate

Code	Size (Ø)	Pack	£ each	€ each
PP-WH33	33.5cm/13.25"	6	15.12	18.14



Oval Plates

Code	Size (L x W)	Pack	£ each	€ each
PL-WH21	21 x 19cm/8.25 x 7.5"	6	8.40	10.08
PL-WH25	25 x 22cm/9.75 x 8.5"	6	9.88	11.86
PL-WH29	29.5 x 26cm/11.5 x 10.25"	6	12.32	14.78



Rectangular Plates

Code	Size (L x W)	Pack	£ each	€ each
RP-WH24	24 x 16.5cm/9.5 x 6.5"	12	7.74	9.29
RP-WH29	29 x 19.5cm/11.5 x 7.75"	6	9.92	11.90
RP-WH34	34.5 x 23.5cm/13.5 x 9.25"	6	13.08	15.70



All items are priced individually and sold in packs



Coupe Bowls

Code	Size (Ø x H)	Pack	£ each	€ each
CB-WH23	23 x 5cm/9 x 2" 1.3L/45.75oz	6	9.70	11.64
CB-WH27	27.5 x 6.5cm/10.75 x 2.5" 2.1L/74oz	6	11.00	13.20



Tapas Dishes

Code	Size (Ø x H)	Pack	£ each	€ each
TD-WH10	10 x 3cm - 17cl/6oz	6	4.00	4.80
TD-WH13	13 x 3.5cm - 29cl/10.25oz	12	4.92	5.90
TD-WH14	14.5 x 4cm - 43cl/15oz	12	5.76	6.91



Round Bowls

Code	Size (Ø x H)	Pack	£ each	€ each
BW-WH11	11.5 x 5.5cm 36cl/12.5oz	6	4.74	5.69
BW-WH12	12.5 x 6.5cm 50cl/17.5oz	6	5.30	6.36



Conical Cup

Code	Size (Ø x H)	Pack	£ each	€ each
CC-WH10	8.5 x 10cm 32cl/11.25oz	6	4.42	5.30



All items are priced individually and sold in packs





Ramekin

Code	Size (Ø x H)	Pack	£ each	€ each
RAM-WH15	6.5 x 3cm 4.5cl/1.5oz	12	3.46	4.15



Butter Pot

Code	Size (Ø x H)	Pack	£ each	€ each
BP-WH3	7 x 3.5cm 9cl/3oz	12	3.52	4.22



Mug

Code	Size	Pack	£ each	€ each
MUG-WH32	32cl/11.25oz	6	4.82	5.78



Bowl Shaped Cup & Saucer

Code	Size	Pack	£ each	€ each
CUP-WH30	30cl/10.5oz	6	5.24	6.29
SCR-WH15	15cm (Ø)	6	4.14	4.97



All items are priced individually and sold in packs

52 Terra Tableware - Rustic Red Terra Stoneware®



Coupe Plates

Code	Size (Ø)	Pack	£ each	€ each
CP-R19	19cm/7.5"	6	6.00	7.20
CP-R24	24cm/9.25"	6	7.90	9.48
CP-R27	27.5cm/10.75"	6	8.58	10.30



Pizza Plate

Code	Size (Ø)	Pack	£ each	€ each
PP-R33	33.5cm/13.25"	6	15.12	18.14



Oval Plates

Code	Size (L x W)	Pack	£ each	€ each
PL-R21	21 x 19cm/8.25 x 7.5"	6	8.40	10.08
PL-R25	25 x 22cm/9.75 x 8.5"	6	9.88	11.86
PL-R29	29.5 x 26cm/11.5 x 10.25"	6	12.32	14.78



Rectangular Plates

Code	Size (L x W)	Pack	£ each	€ each
RP-R24	24 x 16.5cm/9.5 x 6.5"	12	7.74	9.29
RP-R29	29 x 19.5cm/11.5 x 7.75"	6	9.92	11.90
RP-R34	34.5 x 23.5cm/13.5 x 9.25"	6	13.08	15.70



All items are priced individually and sold in packs





Coupe Bowls

Code	Size (Ø x H)	Pack	£ each	€ each
CB-R23	23 x 5cm/9 x 2" 1.3l/45.75oz	6	9.70	11.64
CB-R27	27.5 x 6.5cm/10.75 x 2.5" 2.1l/74oz	6	11.00	13.20



Tapas Dishes

Code	Size (Ø x H)	Pack	£ each	€ each
TD-R10	10 x 3cm - 17cl/6oz	6	4.00	4.80
TD-R13	13 x 3.5cm - 29cl/10.25oz	12	4.92	5.90
TD-R14	14.5 x 4cm - 43cl/15oz	12	5.76	6.91



Round Bowls

Code	Size (Ø x H)	Pack	£ each	€ each
BW-R11	11.5 x 5.5cm 36cl/12.5oz	6	4.74	5.69
BW-R12	12.5 x 6.5cm 50cl/17.5oz	6	5.30	6.36



Conical Cup

Code	Size (Ø x H)	Pack	£ each	€ each
CC-R10	8.5 x 10cm 32cl/11.25oz	6	4.42	5.30



All items are priced individually and sold in packs

54 Terra Tableware - Rustic Red Terra Stoneware®



Ramekin

Code	Size (Ø x H)	Pack	£ each	€ each
RAM-R15	6.5 x 3cm 4.5cl/1.5oz	12	3.46	4.15



Butter Pot

Code	Size (Ø x H)	Pack	£ each	€ each
BP-R3	7 x 3.5cm 9cl/3oz	12	3.52	4.22



Mug

Code	Size	Pack	£ each	€ each
MUG-R32	32cl/11.25oz	6	4.82	5.78



Bowl Shaped Cup & Saucer

Code	Size	Pack	£ each	€ each
CUP-R30	30cl/10.5oz	6	5.24	6.29
SCR-R15	15cm (Ø)	6	4.14	4.97



All items are priced individually and sold in packs





Coupe Plates

Code	Size (Ø)	Pack	£ each	€ each
CP-BR19	19cm/7.5"	6	6.00	7.20
CP-BR24	24cm/9.25"	6	7.90	9.48
CP-BR27	27.5cm/10.75"	6	8.58	10.30



Pizza Plate

Code	Size (Ø)	Pack	£ each	€ each
PP-BR33	33.5cm/13.25"	6	15.12	18.14



Oval Plates

Code	Size (L x W)	Pack	£ each	€ each
PL-BR21	21 x 19cm/8.25 x 7.5"	6	8.40	10.08
PL-BR25	25 x 22cm/9.75 x 8.5"	6	9.88	11.86
PL-BR29	29.5 x 26cm/11.5 x 10.25"	6	12.32	14.78



Rectangular Plates

Code	Size (L x W)	Pack	£ each	€ each
RP-BR24	24 x 16.5cm/9.5 x 6.5"	12	7.74	9.29
RP-BR29	29 x 19.5cm/11.5 x 7.75"	6	9.92	11.90
RP-BR34	34.5 x 23.5cm/13.5 x 9.25"	6	13.08	15.70



All items are priced individually and sold in packs



Coupe Bowls

Code	Size (Ø x H)	Pack	£ each	€ each
CB-BR23	23 x 5cm/9 x 2" 1.3L/45.75oz	6	9.70	11.64
CB-BR27	27.5 x 6.5cm/10.75 x 2.5" 2.1L/74oz	6	11.00	13.20



Round Bowls

Code	Size (Ø x H)	Pack	£ each	€ each
BW-BR11	11.5 x 5.5cm 36cl/12.5oz	6	4.74	5.69
BW-BR12	12.5 x 6.5cm 50cl/17.5oz	6	5.30	6.36



Tapas Dishes

Code	Size (Ø x H)	Pack	£ each	€ each
TD-BR10	10 x 3cm - 17cl/6oz	6	4.00	4.80
TD-BR13	13 x 3.5cm - 29cl/10.25oz	12	4.92	5.90
TD-BR14	14.5 x 4cm - 43cl/15oz	12	5.76	6.91



Conical Cup

Code	Size (Ø x H)	Pack	£ each	€ each
CC-BR10	8.5 x 10cm 32cl/11.25oz	6	4.42	5.30



All items are priced individually and sold in packs





Ramekin

Code	Size (Ø x H)	Pack	£ each	€ each
RAM-BR15	6.5 x 3cm 4.5cl/1.5oz	12	3.46	4.15



Butter Pot

Code	Size (Ø x H)	Pack	£ each	€ each
BP-BR3	7 x 3.5cm 9cl/3oz	12	3.52	4.22



Mug

Code	Size	Pack	£ each	€ each
MUG-BR32	32cl/11.25oz	6	4.82	5.78



Bowl Shaped Cup & Saucer

Code	Size	Pack	£ each	€ each
CUP-BR30	30cl/10.5oz	6	5.24	6.29
SCR-BR15	15cm (Ø)	6	4.14	4.97



All items are priced individually and sold in packs

58 Terra Tableware - Sereno Grey Terra Stoneware®

The minimalist yet rustic Sereno collection combines effortlessly with other Terra Stoneware® colour ranges to help create a stylish base for creative food presentation. The coloured flecked edges, which is applied by hand making each piece unique, complements the off white body aiding the overall charm of the range.



Coupe Plates

Code	Size (Ø)	Pack	£ each	€ each
CP-SG19	19cm/7.5"	6	5.72	6.86
CP-SG24	24cm/9.25"	6	7.50	9.00
CP-SG27	27.5cm/10.75"	6	8.14	9.77



Rectangular Plates

Code	Size (L x W)	Pack	£ each	€ each
RP-SG24	24 x 16.5cm/9.5 x 6.5"	12	7.36	8.83
RP-SG29	29 x 19.5cm/11.5 x 7.75"	6	9.44	11.33
RP-SG34	34.5 x 23.5cm/13.5 x 9.25"	6	12.44	14.93



Coupe Bowls

Code	Size (Ø x H)	Pack	£ each	€ each
CB-SG23	23 x 5cm/9 x 2" 1.3L/45.75oz	6	9.22	11.06
CB-SG27	27.5 x 6.5cm/10.75 x 2.5" 2.1L/74oz	6	10.46	12.55



Round Bowls

Code	Size (Ø x H)	Pack	£ each	€ each
BW-SG11	11.5 x 5.5cm - 36cl/12.5oz	6	4.50	5.40
BW-SG12	12.5 x 6.5cm - 50cl/17.5oz	6	5.04	6.05



All items are priced individually and sold in packs





Chip Cup

Code	Size (H x Ø)	Pack	£ each	€ each
CC-SG8	8.5 x 8.5cm 30cl/10.5oz	6	4.22	5.06



Ramekin

Code	Size (Ø x H)	Pack	£ each	€ each
RAM-SG15	6.5 x 3cm 4.5cl/1.5oz	12	3.28	3.94



Mug

Code	Size	Pack	£ each	€ each
MUG-SG32	32cl/11.25oz	6	4.60	5.52



Cup & Saucer

Code	Size	Pack	£ each	€ each
CUP-SG30	30cl/10.5oz	6	4.98	5.98
SCR-SG15	15cm (Ø)	6	3.94	4.73



All items are priced individually and sold in packs

60 Terra Tableware - Sereno Brown Terra Stoneware®

The minimalist yet rustic Sereno collection combines effortlessly with other Terra Stoneware® colour ranges to help create a stylish base for creative food presentation. The coloured flecked edges, which is applied by hand making each piece unique, complements the off white body aiding the overall charm of the range.



Coupe Plates

Code	Size (Ø)	Pack	£ each	€ each
CP-SBR19	19cm/7.5"	6	5.72	6.86
CP-SBR24	24cm/9.25"	6	7.50	9.00
CP-SBR27	27.5cm/10.75"	6	8.14	9.77



Coupe Bowls

Code	Size (Ø x H)	Pack	£ each	€ each
CB-SBR23	23 x 5cm/9 x 2" 1.3L/45.75oz	6	9.22	11.06
CB-SBR27	27.5 x 6.5cm/10.75 x 2.5" 2.1L/74oz	6	10.46	12.55



Rectangular Plates

Code	Size (L x W)	Pack	£ each	€ each
RP-SBR24	24 x 16.5cm/9.5 x 6.5"	12	7.36	8.83
RP-SBR29	29 x 19.5cm/11.5 x 7.75"	6	9.44	11.33
RP-SBR34	34.5 x 23.5cm/13.5 x 9.25"	6	12.44	14.93



Round Bowls

Code	Size (Ø x H)	Pack	£ each	€ each
BW-SBR11	11.5 x 5.5cm - 36cl/12.5oz	6	4.50	5.40
BW-SBR12	12.5 x 6.5cm - 50cl/17.5oz	6	5.04	6.05

All items are priced individually and sold in packs





Chip Cup

Code	Size (H x Ø)	Pack	£ each	€ each
CC-SBR8	8.5 x 8.5cm 30cl/10.5oz	6	4.22	5.06



Ramekin

Code	Size (Ø xH)	Pack	£ each	€ each
RAM-SBR15	6.5 x 3cm 4.5cl/1.5oz	12	3.28	3.94



Mug

Code	Size	Pack	£ each	€ each
MUG-SBR32	32cl/11.25oz	6	4.60	5.52



Cup & Saucer

Code	Size	Pack	£ each	€ each
CUP-SBR30	30cl/10.5oz	6	4.98	5.98
SCR-SBR15	15cm (Ø)	6	3.94	4.73



All items are priced individually and sold in packs

GenWare Porcelain Tableware

GenWare Porcelain Tableware offers a great quality range of durable and practical hotelware. The extensive collection covers multiple plate, bowl and beverage lines, with complementary service items to make your place setting complete.

The range is fully vitrified and conforms to BS4034, for low water absorption, improved hygiene, protection against thermo shock, increased strength and better heat retention. They are also microwave, oven, dishwasher and freezer safe.

The products are designed to withstand the tough foodservice environment, with rolled edges and rims on products to improve edge chip resistance, with selective products available with a five year edge chip guarantee*. GenWare Porcelain Tableware is suitable for most hotel, restaurant and foodservice applications.



*Comprehensive range of strong, elegant
and durable tableware*



- **Bright White Finish for Professional Use**

Specially selected clays for brighter white to give good presentation, compared to other porcelain alternatives

- **Conforms to BS4034 Quality Standard & Manufactured Under ISO9001**

Every piece is subject to rigorous quality checks to ensure product quality

- **5 Year Edge Chip Warranty**

Thicker rims and edges for good impact resistance properties on selected lines for quality assurance

- **Fully Vitrified**

Low water absorption, more hygienic protection against bacterial growth and improved heat retention properties

- **Rolled Edge**

More durable and functional for added chip resistance in busy kitchen environments



- **Microwave, Dishwasher, Oven & Freezer Safe**

Perfect for heating and cleaning requirements, and protection against damage caused by thermo shock and temperature fluctuation. Temperature range -40°C to 250°C

- **Durable Glaze**

Glaze hardness lasts longer to prolong product lifetime whilst improving stain resistance to enhance appearance

- **Polished Foot**

Reduces damage when stacked and stored

64 Porcelain Tableware - Classic Plates

Versatile and complete collection of plates with rolled rims for edge chip resistance.

Classic Winged Plates

Code	Size (Ø)	Pack	£ each	€ each
160617	17cm/6.5"	6	1.86	2.23
160619	19cm/7.5"	6	2.14	2.57
160621	21cm/8.25"	6	2.36	2.83
160623	23cm/9"	6	2.78	3.34
160626	26cm/10.25"	6	3.22	3.86
160627	27cm/10.75"	6	3.62	4.34
160628	28cm/11"	6	4.12	4.94
160631	31cm/12.25"	6	6.04	7.25



Narrow Rim Plates

Code	Size (Ø)	Pack	£ each	€ each
160316	16cm/6.25"	6	2.02	2.42
160322	22cm/8.5"	6	3.10	3.72
160324	24cm/9.25"	6	3.36	4.03
160326	26cm/10.25"	6	3.58	4.30
160328	28cm/11"	6	4.84	5.81



All items are priced individually and sold in packs





Coupe Plates

Code	Size (Ø)	Pack	£ each	€ each
187618	18cm/7"	6	2.02	2.42
187622	22cm/8.5"	6	2.94	3.53
187624	24cm/9.5"	6	3.10	3.72
187626	26cm/10.25"	6	3.56	4.27
187628	28cm/11"	6	4.34	5.21
187630	30cm/12"	6	6.80	8.16



Oval Plates

Code	Size	Pack	£ each	€ each
112121	21cm/8.25"	6	3.64	4.37
112124	24cm/9.5"	6	4.80	5.76
112125	25.4cm/10"	6	4.98	5.98
112128	28cm/11"	6	5.42	6.50
112131	31cm/12.25"	6	6.60	7.92
112136	36cm/14"	6	10.42	12.50



All items are priced individually and sold in packs

66 Porcelain Tableware - Pasta, Pizza & Gourmet

This range is particularly suited to Italian and European style cuisine. Selected dishes feature rolled rims for increased edge chip resistance.



Deep Winged Plates

Code	Size (Ø)	Pack	£ each	€ each
170128	28cm/11"	6	5.58	6.70
170130	30cm/12"	6	6.10	7.32

Soup Plates/Pasta Dishes

Code	Size (Ø)	Pack	£ each	€ each
172122	23cm/9"	6	3.58	4.30
172127	29cl/10.2oz 27cm/10.75" 46cl/16oz	6	5.40	6.48
172130	30cm/12" 50cl/17.6oz	6	5.90	7.08

All items are priced individually and sold in packs





Couscous Plates

Code	Size (Ø)	Pack	£ each	€ each
197621	21cm/8.25"	6	4.68	5.62
197626	26cm/10.25"	6	5.46	6.55



Triangular Gourmet Plate

Code	Size	Pack	£ each	€ each
352828	28cm/11"	6	7.68	9.22

Well fits 322125, 322134, 322135, 422135 & 368113



Pasta Dishes

Code	Size (Ø)	Pack	£ each	€ each
170622	22cm/8.5" 28.5cl/10oz	6	4.50	5.40
170625	25cm/9.75" 42cl/14.8oz	6	4.84	5.81
170630	30cm/12" 70cl/24.6oz	6	6.76	8.11

Wide Rimmed Pasta Dish

Code	Size (Ø)	Pack	£ each	€ each
178230	30cm/12" 57cl/20oz	6	8.74	10.49

Pizza Plates

Code	Size (Ø)	Pack	£ each	€ each
162928	28cm/11"	6	5.20	6.24
162932	32cm/12.5"	6	6.34	7.61



All items are priced individually and sold in packs

68 Porcelain Tableware - Squares

A collection of square and rectangular plates and dishes complement both individual and combination serving options in an array of shapes and sizes.

- All plate measurements are edge to edge

Square Plates

Code	Size (W)	Pack	£ each	€ each
180616	16cm/6.25"	6	2.52	3.02
180621	21cm/8.25"	6	4.02	4.82
180626	26cm/10.25"	6	6.38	7.66
180630	30cm/12"	6	8.30	9.96

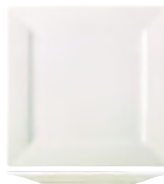

Rectangular Plates

Code	Size (L x W)	Pack	£ each	€ each
180724	24 x 17cm/9.5 x 6.75"	6	5.40	6.48
180730	30.5 x 18.5cm/12 x 7.25"	6	7.34	8.81
180733	33 x 24.5cm/13 x 9.6"	3	10.90	13.08



Rounded Square Plates

Code	Size (W)	Pack	£ each	€ each
184517	17cm/6.5"	6	2.40	2.88
184521	21cm/8.25"	6	4.08	4.90
184525	25cm/9.75"	6	5.48	6.58
184527	27cm/10.5"	6	6.00	7.20
184529	29cm/11.5"	6	7.86	9.43



All items are priced individually and sold in packs





Rounded Rectangular Plates

Code	Size (L x W)	Pack	£ each	€ each
184620	19.5 x 10cm/7.75 x 4"	6	3.48	4.18
184625	25 x 13cm/9.75 x 5"	6	4.90	5.88
184630	29.5 x 15cm/11.5 x 6"	6	6.66	7.99
184635	35 x 18.5cm/13.75 x 7.25"	3	10.74	12.89
184636	35.3 x 24.2cm/14 x 9.5"	3	11.48	13.78



Rectangular Dishes

Code	Size (L x W)	Pack	£ each	€ each
351613	13 x 9.5cm/5 x 3.75" 16cl/5.6oz	6	3.78	4.54
351616	16 x 12cm/6.25 x 4.75" 40cl/14.1oz	6	5.72	6.86
351619	19 x 14.5cm/7.5 x 5.75" 68cl/23.9oz	6	7.42	8.90



Deep Rectangular Dishes

Code	Size (L x W x D)	Pack	£ each	€ each
351720	20 x 14 x 2.5cm 8 x 5.5 x 1"	6	4.56	5.47
351726	26 x 17 x 2.5cm 10.25 x 6.5 x 1"	6	6.76	8.11



All items are priced individually and sold in packs

70 Porcelain Tableware - Ellipse

The Ellipse Collection features soft round corners and smooth lines and provides a contemporary and tranquil dining style.



Plates

Code	Size (L x W)	Pack	£ each	€ each
185523	22.8 x 16.6cm	6	4.46	5.35
185528	28 x 19.8cm	6	8.02	9.62



Platters

Code	Size (L x W)	Pack	£ each	€ each
355528	27 x 10cm	6	3.82	4.58
355537	36 x 11cm	4	5.42	6.50



365509



365511

Bowls

Code	Size (L x W x H)	Pack	£ each	€ each
365509	8.9 x 8.9 x 4.2cm 15cl/5.3oz	24	2.20	2.64
365511	10.8 x 10.8 x 8cm 45cl/15.8oz	6	3.18	3.82



355507



355510

Dishes

Code	Size (L x W x H)	Pack	£ each	€ each
355507	6.9 x 6.9 x 2cm 3cl/1oz	24	1.34	1.61
355510	9.9 x 7 x 3cm 8.5cl/3oz	12	1.98	2.38



All plate and platter measurements are edge to edge

All items are priced individually and sold in packs





The Organic Collection presents a wealth of serving opportunities and benefits from a visually appealing curvaceous shape, making them a unique and complementary addition to the GenWare Porcelain Tableware range.



Oval Bowls

Code	Size (L x W)	Pack	£ each	€ each
364110	9.9 x 7.9cm/4 x 3.2" - 12cl/4.25oz	12	1.98	2.38
364115	15.4 x 12.8cm/6 x 5" - 42cl/14.75oz	6	3.08	3.70



Deep Bowls

Code	Size (Ø x H)	Pack	£ each	€ each
364006	6.6 x 5cm/2.5 x 2" - 9cl/3.25oz	12	1.42	1.70
364008	7.8 x 5.9cm/3.1 x 2.25" - 15cl/5.25oz	12	1.88	2.26
364010	10.4 x 7.6cm/4.1 x 3" - 34cl/12oz	12	2.82	3.38
364012	12 x 9cm/4.75 x 3.5" - 70cl/24.5oz	6	4.04	4.85
364015	14.8 x 10cm/5.8 x 4" - 1l/35oz	6	6.02	7.22



Triangular Bowls

Code	Size (L x W x H)	Pack	£ each	€ each
361113	12.7 x 12 x 5cm - 5 x 4.75 x 2" - 17cl/6oz	6	2.52	3.02
361115	15 x 14.3 x 6.1cm - 6 x 5.5 x 2.5" - 30cl/10.5oz	6	3.68	4.42
361118	18.5 x 18 x 7.5cm - 7.25 x 7 x 3" - 64cl/22.5oz	6	6.40	7.68
361121	21 x 19.8 x 8.7cm - 8.25 x 7.75 x 3.5" - 90cl/31.75oz	4	8.18	9.82



All items are priced individually and sold in packs

72 Porcelain Tableware - Presentation Bowls

Statement bowls for creating visual impact in your food presentation.



Conical Bowls

Code	Size (Ø x H)	Pack	£ each	€ each
369006	6 x 4.6cm/2.25 x 1.8" 5cl/1.75oz	12	1.22	1.46
369008	7.5 x 5.5cm/3 x 2.1" 10cl/3.5oz	12	1.66	1.99
369010	9.5 x 6.6cm/3.75 x 2.5" 20cl/7oz	6	2.20	2.64
369011	10.5 x 7.9cm/4 x 3.1" 30cl/10.5oz	6	2.64	3.17
369012	12 x 8.3cm/4.75 x 3.25" 40cl/14oz	6	3.14	3.77



Low Conical Bowl

Code	Size (Ø x H)	Pack	£ each	€ each
369114	13.5 x 6cm/5.25 x 2.25" 34cl/12oz	6	3.14	3.77



Oval Sloping Bowls

Code	Size (Ø)	Pack	£ each	€ each
366016	16cm/6.25" 33cl/11.6oz	6	5.90	7.08
366021	21cm/8.25" 63cl/22.2oz	6	9.54	11.45



Valier Bowls

Code	Size (Ø)	Pack	£ each	€ each
368113	13cm/5" 32cl/11.25oz	6	4.08	4.90
368115	14.5cm/5.75" 45cl/16oz	6	4.74	5.69
368117	16.5cm/6.5" 65cl/23oz	6	6.34	7.61



Rounded Square Bowls

Code	Size (W)	Pack	£ each	€ each
364416	15cm/6" 38cl/13.4oz	6	5.00	6.00
364417	17cm/6.5" 50cl/17.6oz	6	6.10	7.32
364420	20cm/7.75" 87cl/30.6oz	6	10.04	12.05

All items are priced individually and sold in packs





74 Porcelain Tableware - Cereal & Salad Bowls



Round Bowls

Code	Size (Ø)	Pack	£ each	€ each
367613	13cm/5" 40cl/14oz	6	3.50	4.20
367616	16cm/6.25" 77cl/27oz	6	5.44	6.53



362116



360616

Oatmeal Bowls

Code	Size (Ø)	Pack	£ each	€ each
362116	16cm/6.25" 45cl/15.8oz	6	2.08	2.50
360616	16cm/6.25" 30cl/10.6oz Rimmed	6	2.36	2.83



Crescent Salad Dish

Code	Size	Pack	£ each	€ each
112120	20cm/7.75"	6	3.94	4.73



Salad Bowl

Code	Size (Ø)	Pack	£ each	€ each
365017	17cm/6.5" 49cl/17.3oz	6	4.28	5.14



All items are priced individually and sold in packs





Lion Head Bowl

Code	Size (Ø)	Pack	£ each	€ each
LH1-W	11cm/4.3" - 40cl/14oz	6	5.26	6.31



Soup Bowl

Code	Size (Ø)	Pack	£ each	€ each
F8-W	12.5cm/5" - 40cl/14oz	6	4.56	5.47

Fits saucer 182117 (page 86)



363010



363014

Chip/Salad/Soup Bowls

Code	Size (Ø)	Pack	£ each	€ each
363010	10.5cm/4" 35cl/12oz	6	2.78	3.34
363012	12cm/4.75" 42cl/14.75oz	6	3.18	3.82
363014	14cm/5.5" 50cl/17.5oz	6	4.28	5.14



Rice Bowls

Code	Size (Ø)	Pack	£ each	€ each
362910	10cm/4" - 20cl/7oz	6	2.42	2.90
362911	11cm/4.25" - 28cl/10oz	6	2.64	3.17
362913	13cm/5" - 40cl/14oz	6	2.94	3.53



Stacking Soup Bowls

Code	Description	Pack	£ each	€ each
360211	Lugged 25cl/8.75oz	6	4.08	4.90
360210	Un-Lugged 25cl/8.75oz	6	3.22	3.86
162115	Stand/Saucer 15cm/6" Ø	6	1.58	1.90



All items are priced individually and sold in packs

76 Porcelain Tableware



353006



353106



353008



357008



Square dishes not included



Square Dishes

Code	Size (W x H)	Pack	£ each	€ each
353006	6.4 x 2.5cm/2.5 x 1" 3cl/1oz	12	1.14	1.37
4 pieces to fit 353028				
353106	6.4 x 4.8cm/2.5 x 2" 10cl/3.5oz	6	1.84	2.21
4 pieces to fit 353028				
353008	8.5 x 3.5cm/3.25 x 1.4" 10cl/3.5oz	6	1.84	2.21
4 pieces to fit 357017				
357008	8.5 x 5.5cm/3.25 x 2.25" 20cl/7oz	6	2.20	2.64
4 pieces to fit 357035 or 357017				

Square Dish Holder

Code	Size (L x W)	Pack	£ each	€ each
357017	17.9cm/7"	6	7.08	8.50
Fits 4 pieces 357008 or 353008				

Rectangular Dish Holders

Code	Size (L x W)	Pack	£ each	€ each
353028	28 x 8cm/11 x 3"	6	7.10	8.52
Fits 4 pieces 353006 or 353106				
357035	35 x 8.8cm/13.75 x 3.5"	6	8.82	10.58
Fits 4 pieces 357008				



1652B



1653B

Black Wood Dip Trays & Dishes

Code	Size (L x W)	Pack	£ each	€ each
1652B	27 x 10cm Base Supplied with 3 dishes 8 x 4cm (W x H)	4	12.42	14.90
1653B	15 x 15cm Base Supplied with 4 dishes 6.5 x 3cm (W x H)	4	10.08	12.10
1255B	Square Dip Dish 8 x 4cm 3 pieces fit 1652B	12	2.30	2.76
1425B	Square Dip Dish 6.5 x 3cm 4 pieces fit 1653B	6	1.42	1.70

Black Wood bases are Not Dishwasher Safe

All items are priced individually and sold in packs





The Miniature Porcelain range is great for enhancing presentation. Miniatures work great alongside various materials from classic porcelain to rustic slate. From sauces to tapas style cuisine, these small additions can make a big impact on presentation.



Miniature Casserole Dish

Code	Size (W x Ø x H)	Pack	£ each	€ each
B1628	13 x 10 x 3.5cm 10cl/3.5oz	6	3.62	4.34

Width measurement is handle to handle



Fluted Ramekins

Code	Size (Ø x H)	Pack	£ each	€ each
369206	5.8 x 4.5cm 4.5cl/1.5oz	12	1.00	1.20
369207	6.8cm x 5.5cm 8.5cl/3oz	12	1.44	1.73



Miniature Frying Pan

Code	Size (W x Ø x H)	Pack	£ each	€ each
B1341	9.5 x 6 x 3cm 3cl/1oz	12	1.98	2.38

Width measurement is rim to handle



All items are priced individually and sold in packs

78 Porcelain Tableware - Presentation Items

Ceramic Buckets with Stainless Steel Handles

- Exciting range of ceramic buckets with stainless steel handles for a stylish authentic look



Code	Size (Ø x H)	Pack	£ each	€ each
B4247	6.5 x 6.5cm - 10cl/3.5oz	6	3.86	4.63
B4246	9 x 8.6cm - 25cl/8.75oz	6	5.46	6.55
B4245	11.5 x 11.2cm - 43cl/15oz	6	7.68	9.22

Square Double Dish



Code	Size (L x W x H)	Pack	£ each	€ each
353253	25 x 13 x 4cm	4	6.08	7.30

Rectangular Divided Dish

- Sauce/Dip sections 65ml/2.25oz



Code	Size (L x W x H)	Pack	£ each	€ each
353265	26 x 15 x 4cm	4	6.72	8.06

All items are priced individually and sold in packs





Round Dishes

Code	Size (Ø x H)	Pack	£ each	€ each
305611	White - 10 x 3.5cm/4 x 1.4" 14cl/4.9oz	6	1.94	2.33
305613	White - 13 x 3.5cm/5 x 1.4" 25cl/8.75oz	12	2.16	2.59
305615	White - 14.5 x 3.5cm/6 x 1.4" 33cl/11.5oz	12	2.50	3.00
305611BK	Black - 10 x 3.5cm/4 x 1.4" 14cl/4.9oz	6	2.82	3.38
305613BK	Black - 13 x 3.5cm/5 x 1.4" 25cl/8.75oz	6	3.62	4.34
305615BK	Black - 14.5 x 3.5cm/5.75 x 1.4" 33cl/11.5oz	6	4.46	5.35
305611TR	Terracotta - 10 x 3.5cm/4 x 1.4" 14cl/4.9oz	6	2.82	3.38
305613TR	Terracotta - 13 x 3.5cm/5 x 1.4" 25cl/8.75oz	6	3.62	4.34
305615TR	Terracotta - 14.5 x 3.5cm/ 5.75 x 1.4" 33cl/11.5oz	6	4.46	5.35



Terracotta Plant Pots

Code	Size (Ø x H)	Pack	£ each	€ each
369255TR	5.5 x 5.8cm/2.1 x 2.25" 6cl/2.5oz	6	2.16	2.59
369211TR	11.5 x 9.5cm/4.5 x 3.75" 50cl/17.5oz	4	5.62	6.74



369255TR



369211TR



All items are priced individually and sold in packs

80 Porcelain Tableware - Matt Coloured Conical Bowls

The matt finish conical bowls provides additional colour to food presentation which combines perfectly with a variety of different serving materials.



Matt Black
MBK



Matt White
MWH



Graphite
GRP



Slate
SLT



Stone
STN



Pebble
PBB

6cm Conical Bowls

Code	Size (Ø x H)	Pack	£ each	€ each
369006	6 x 4.6cm/2.25 x 1.8" - 5cl/1.75oz	6	1.94	2.33

Add colour suffix when ordering, 369006PBB is Conical Bowl in Pebble

10.5cm Conical Bowls

Code	Size (Ø x H)	Pack	£ each	€ each
369011	10.5 x 7.9cm/4 x 3.1" - 30cl/10.5oz	6	3.22	3.86

Add colour suffix when ordering, 369011SLT is Conical Bowl in Slate

12cm Conical Bowls

Code	Size (Ø x H)	Pack	£ each	€ each
369012	12 x 8.3cm/4.75 x 3.25" - 40cl/14oz	6	3.80	4.56

Add colour suffix when ordering, 369012MBK is Conical Bowl in Black

All items are priced individually and sold in packs



A selection of accessories and additions to complete your table setting.



Mustard Dish

Code	Size (Ø x H)	Pack	£ each	€ each
305606	6 x 3cm 2.25 x 1.1" 2.75cl/1oz	12	1.06	1.27



Butter Pat

- 25g Butter capacity

Code	Size (Ø x H)	Pack	£ each	€ each
302106	6.5 x 3.1cm 2.5 x 1.2" 3cl/1.1oz	6	2.42	2.90



Butter Tray

Code	Size (Ø x H)	Pack	£ each	€ each
302110	10 x 2.45cm 4 x 1"	12	1.98	2.38



All items are priced individually and sold in packs



Bud Vase

Code	Size (H)	Pack	£ each	€ each
330212	13cm/5.25"	6	4.66	5.59



Sauce Boat

Code	Size	Pack	£ each	€ each
307514	20cl/7oz	6	5.32	6.38



Traditional Sauce Boats

Code	Size	Pack	£ each	€ each
308514	14cl/5oz	6	4.66	5.59
308540	40cl/14oz	6	7.64	9.17



Egg Cup

Code	Size (Ø x H)	Pack	£ each	€ each
300105	4.9 x 5cm 1.9 x 2"	6	1.72	2.06
	5cl/1.8oz			



S303106

P303106

Triangular Salt & Pepper Pots

Code	Size (H)	Pack	£ each	€ each
S303106	Salt Pot 6cm/2.5"	6	2.62	3.14
P303106	Pepper Pot 6cm/2.5"	6	2.62	3.14



S30210

P302107

Salt & Pepper Pots

Code	Size (H)	Pack	£ each	€ each
S302107	Salt Pot 7cm/2.75"	6	3.86	4.63
P302107	Pepper Pot 7cm/2.75"	6	3.86	4.63



A range of teapots, jugs and accessories to serve tea and coffee in a selection of styles and sizes.



392131

392185

Contemporary Teapots

Code	Size	Pack	£ each	€ each
394945	45cl/16oz	6	12.80	15.36
394992	92cl/32oz	6	15.60	18.72

Teapots



Code	Size	Pack	£ each	€ each
392131	31cl/11oz	6	10.06	12.07
392145	45cl/15.75oz	6	11.40	13.68
392185	85cl/30oz	6	12.84	15.41

NEW



Teapot with Infuser

- Comes complete with a high quality stainless steel filter ideal for serving loose leaf tea



Code	Size	Pack	£ each	€ each
393946	45cl/15.75oz	6	9.68	11.62
393986	85cl/30oz	6	14.92	17.90



Teapots

Code	Size	Pack	£ each	€ each
393931	31cl/11oz	6	5.42	6.50
393945	45cl/15.75oz	6	6.12	7.34
393985	85cl/30oz	6	9.68	11.62



Solid Teapots

Code	Size	Pack	£ each	€ each
21-062	36cl/12.5oz	6	12.82	15.38
21-061	81cl/28.5oz	6	17.02	20.42

See spares section pages 455 - 456



All items are priced individually and sold in packs

84 Porcelain Tableware - Beverage

NEW

Mini Milk Churn

Code	Size	Pack	£ each	€ each
372307	7.5cl/2.6oz	12	3.38	4.06



Solid Milk Jugs

Code	Size	Pack	£ each	€ each
21-102	8.5cl/3oz Pinched	12	3.38	4.06
21-101	12cl/4oz	12	6.46	7.75



21-102



21-101

Milk Jugs

Code	Size	Pack	£ each	€ each
373107	8cl/2.8oz Pinched	12	3.38	4.06
373108	8.5cl/3oz No handle	12	3.38	4.06
373114	14cl/5oz	6	3.98	4.78

NEW



373107



373108



373114

Jugs

Code	Size	Pack	£ each	€ each
372103	3cl/1oz No handle	6	2.42	2.90
372207	7cl/2.5oz No handle	12	3.38	4.06
372107	7cl/2.5oz	6	3.78	4.54
372114	14cl/5oz	6	3.98	4.78
372128	28cl/10oz	6	4.28	5.14



372103



372128

Contemporary Jugs

Code	Size	Pack	£ each	€ each
374914	14cl/5oz	6	5.66	6.79
374928	28cl/10oz	6	6.68	8.02



Traditional Jugs

Code	Size	Pack	£ each	€ each
376914	14cl/5oz	6	4.22	5.06
376928	28cl/10oz	6	5.66	6.79
376956	56cl/20oz	6	10.16	12.19



Sugar Stick Holders

Code	Description (H)	Pack	£ each	€ each
382112	Traditional 6.5cm/2.5"	6	1.74	2.09
382111	Conical 8cm/3"	6	1.98	2.38



382112



382111

Sugar Bowls

Code	Size (Ø x H)	Pack	£ each	€ each
382118	9 x 5cm 3.5 x 2" 18cl/6.5oz	6	1.74	2.09
382125	9.5cm x 5.5cm 3.75 x 2.15" 25cl/8.8oz	6	1.96	2.35



All items are priced individually and sold in packs





Tulip Cups

Code	Size	Pack	£ each	€ each
320609	9cl/3oz - Espresso	6	1.82	2.18
320618	18cl/6.25oz	6	2.44	2.93
320628	28cl/10oz	6	2.68	3.22
320635	35cl/12.25oz	6	3.02	3.62



Bowl Shaped Cups

Code	Size	Pack	£ each	€ each
312109	9cl/3oz - Espresso	6	1.70	2.04
322118	17.5cl/6oz	6	2.12	2.54
322120	20cl/7oz	6	2.16	2.59
322123	23cl/8oz	6	2.36	2.83
322125	25cl/8.75oz	6	2.42	2.90
322129	29cl/10.25oz	6	2.68	3.22
322134	34cl/12oz	6	2.94	3.53
322140	40cl/14oz	6	3.04	3.65
322146	46cl/16oz	6	3.68	4.42



Stacking Cups

Code	Size	Pack	£ each	€ each
322106	17cl/6oz	6	1.80	2.16
322107	20cl/7oz	6	1.86	2.23



Tea Cup

Code	Size	Pack	£ each	€ each
320720	23cl/8oz	6	2.64	3.17

Fits 130715 and 182114 Saucers



Italian Style Cups

Code	Size	Pack	£ each	€ each
318109	9cl/3oz - Espresso	6	2.56	3.07
328128	28cl/10oz	6	4.42	5.30



All items are priced individually and sold in packs

86 Porcelain Tableware - Cups & Saucers



Saucer

Code	(0) Description	Pack	£ each	€ each
130715	16cm for 320720/322130 328128/320628	6	1.96	2.35



Double Well Saucer

Code	(0) Description	Pack	£ each	€ each
162115	15cm for 322141/322144 322106/322107/320618	6	1.58	1.90



Saucers

Code	(0) Description	Pack	£ each	€ each
182112	12cm for 312109/318109/320609	6	1.32	1.58
182113	13.5cm for 320618/322106 322118/322107	6	1.40	1.68
182114	14.5cm for 320628/328128 320720/322107/322123322130	6	1.56	1.87
182115	16cm for 322120/322129/322131 322134/322135/422135/320635 322122/322125	6	1.58	1.90
182117	17cm for 322140/322146/F8-W	6	1.84	2.21



Off Set Saucer

Code	(0) Description	Pack	£ each	€ each
132118	17cm for 322125/322135 322140	6	2.56	3.07



All items are priced individually and sold in packs





A selection of ceramic mugs ideal for coffees, lattes and cappuccinos.



Latte Mugs

Code	Size	Pack	£ each	€ each
322135	34cl/12oz	6	3.22	3.86
322141	40cl/14oz	6	3.46	4.15
322144	44cl/15.5oz	6	3.78	4.54

322135 fits 182115 Saucer

322141/322144 fits 162115 Saucer



Compact Latte Mug

- Classic angled latte mug in a new shorter, more compact design

Code	Size	Pack	£ each	€ each
322131	28.4cl/10oz	6	2.56	3.07

Fits 182115 Saucer



Angled Latte Mug

Code	Size	Pack	£ each	€ each
422135	35cl/12.25oz	6	3.36	4.03

Fits 182115 Saucer



Straight Sided Mugs

Code	Size	Pack	£ each	€ each
322128	28cl/10oz	6	1.94	2.33
322136	34cl/12oz	6	2.20	2.64



All items are priced individually and sold in packs

88 Porcelain Tableware - Mugs



Conical Coffee Mug

Code	Size	Pack	£ each	€ each
322122	22cl/7.75oz	6	3.12	3.74

Fits 182115 Saucer



420726



322430



322330

Stacking Mug

Code	Size	Pack	£ each	€ each
322130	30cl/10.5oz	6	2.50	3.00

Fits 130715 and 182114 Saucer

Bullet Mugs

Code	Size	Pack	£ each	€ each
420726	26cl/9oz	6	2.64	3.17
322430	30cl/10.5oz	6	2.64	3.17
322330	32cl/11.25oz	6	2.64	3.17



All items are priced individually and sold in packs





A range of coloured Tableware providing a striking alternative to white porcelain.

NEW



Yellow
Y



Red
R

NEW



Yellow
Y



Red
R



Black
BK



Grey
G



Black
BK



Grey
G



Blue
BL



Green
GR



Blue
BL



Green
GR

Tulip Cups

Code	Size	Pack	£ each	€ each
320609	9cl/3oz	6	2.42	2.90
9cl/3oz Cups fit 182112 Saucers				
320618	18cl/6.25oz	6	2.94	3.53
18cl/6.25oz Cups fit 182113 Saucers				
320628	28cl/10oz	6	3.60	4.32
28cl/10oz Cups fit 182114 Saucers				
320635	35cl/12.25oz	6	4.82	5.78
35cl/12.25oz Cups fit 182115 Saucers				

Add colour suffix when ordering, 320609BL is Tulip Cup in blue

Bowl Shaped Cups

Code	Size	Pack	£ each	€ each
312109	9cl/3oz	6	2.20	2.64
9cl/3oz Cups fit 182112 Saucers				
322118	17.5cl/6oz	6	2.66	3.19
17.5cl/6oz Cups fit 182113 Saucers				
322125	25cl/8.75oz	6	3.08	3.70
25cl/8.75oz Cups fit 182115 Saucers				
322134	34cl/12oz	6	4.18	5.02
34cl/12oz Cups fit 182115 Saucers				

Add colour suffix when ordering, 322118G is Bowl Shaped Cup in grey



All items are priced individually and sold in packs

90 Porcelain Tableware - Coloured Cups & Mugs

NEW



Yellow
Y



Red
R



Black
BK



Grey
G



Blue
BL



Green
GR

Latte Mugs

Code	Size	Pack	£ each	€ each
322135	34cl/12oz	6	4.30	5.16

Add colour suffix when ordering, 322135R is Latte Mug in red

NEW



Yellow
Y



Red
R



Black
BK



Grey
G



Blue
BL



Green
GR

Saucers

Code	(Ø) Size	Pack	£ each	€ each
182112	12cm	6	2.20	2.64
12cm saucers fit 320609/312109 Cups				
182113	13.5cm	6	2.36	2.86
13.5cm Saucers fit 320618/322118 Cups				
182114	14cm	6	2.46	2.95
14cm Saucers fits 320628 Cups				
182115	16cm	6	2.66	3.19
16cm Saucers fits 320635/322125/322134/322135 Cups/Mugs				

Add colour suffix when ordering, 182114GR is Saucer in green



All items are priced individually and sold in packs





NEW



Yellow
Y



Red
R



Black
BK



Grey
G



Blue
BL



Green
GR

NEW



Yellow
Y



Red
R



Black
BK



Grey
G



Blue
BL



Green
GR

Sugar Bowls

Code	Size	Pack	£ each	€ each
382118	17.5cl/6oz	6	2.06	2.47

Add colour suffix when ordering, 382118G is Sugar Bowl in grey

Milk Jugs

Code	Size	Pack	£ each	€ each
373114	14cl/5oz	6	4.38	5.26

Add colour suffix when ordering, 373114BK is Milk Jug in black



All items are priced individually and sold in packs

92 Porcelain Tableware - Coloured Teapots

NEW



Yellow
Y



Red
R



Black
BK



Grey
G



Blue
BL



Green
GR

Teapots

Code	Size	Pack	£ each	€ each
393945	45cl/15.75oz	6	7.10	8.52
393985	85cl/30oz	6	12.20	14.64

Add colour suffix when ordering, 393985R is Teapot in red

All items are priced individually and sold in packs





Matt Grey
MG

Matt Black
MBK

NEW

Latte Mugs

Code	Size	Pack	£ each	€ each
322135	34cl/12oz	6	4.30	5.16
34cl/12oz fit 182115 Saucers				

Add colour suffix when ordering, 322135MG is Latte Mug in matt grey



Matt Grey
MG

Matt Black
MBK

NEW

Saucers

Code	(Ø) Size	Pack	£ each	€ each
182112	12cm	6	2.20	2.64
12cm saucers fit 320609/312109 Cups				
182113	13.5cm	6	2.36	2.83
13.5cm Saucers fit 320618/322118 Cups				
182115	16cm	6	2.66	3.19
16cm Saucers fits 320635/322125/322134/322135 Cups/Mugs				

Add colour suffix when ordering, 182114MBK is Saucer in matt black



Matt Grey
MG

Matt Black
MBK

NEW

Bowl Shaped Cups

Code	Size	Pack	£ each	€ each
312109	9cl/3oz	6	2.20	2.64
9cl/3oz Cups fit 182112 Saucers				
322118	17.5cl/6oz	6	2.66	3.19
17.5cl/6oz Cups fit 182113 Saucers				
322125	25cl/8.75oz	6	3.08	3.70
25cl/8.75oz Cups fit 182115 Saucers				
322134	34cl/12oz	6	4.18	5.02
34cl/12oz Cups fit 182115 Saucers				

Add colour suffix when ordering, 322118MG is Bowl Shaped Cup in matt grey



Matt Grey
MG

Matt Black
MBK

NEW

Milk Jugs

Code	Size	Pack	£ each	€ each
373114	14cl/5oz	6	4.38	5.26

Add colour suffix when ordering, 373114MBK is Milk Jug in matt black



All items are priced individually and sold in packs

GenWare Fine China Tableware

GenWare Fine China provides contemporary designs and shapes combined with stunning pure white colour. Products are designed with the tough foodservice environment in mind, with rolled edges on selected lines to improve chip resistance.

Ranges are fully vitrified and conforms to BS4034 for low water absorption, improved hygiene, protection against thermo shock, increased strength and better heat retention with selective products available with a five year edge chip guarantee*. This range is perfectly suited to banqueting, hotel, restaurant and gastropub use, giving an enhanced dining experience.



Stunning, durable range, with innovative shapes and fantastic colour

- **Pure White Fine China Colour**

Brilliant white colour for an attractive appearance is complemented by a lighter body, making these items both stunningly attractive and finely elegant

- **Fully Vitrified**

Low water absorption, more hygienic protection against bacterial growth and improved heat retention properties

- **Conforms to BS4034 Quality Standard & Manufactured Under ISO9001**

Every piece is subject to rigorous quality checks to ensure product quality

- **5 Year Edge Chip Warranty**

Thicker rims and edges for good impact resistance properties on selected lines for quality assurance

- **Rolled Edge**

More durable and functional for added chip resistance in busy kitchen environments



- **Microwave, Dishwasher, Oven & Freezer Safe**

Perfect for heating and cleaning requirements, and protection against damage caused by thermo shock and temperature fluctuation. Temperature range -40°C to 250°C

- **Durable Glaze**

Glaze hardness lasts longer to prolong product lifetime whilst improving stain resistance to enhance appearance

- **Polished Foot**

Reduces damage when stacked and stored

96 Fine China Tableware - Classic Plates & Pasta Bowls

Simple and elegant, this range is ideal for the top level service in restaurants, hotels and corporate dining. Classic Plates provide a graceful and traditional service option whereas the Deep Winged Plate and the Pasta Bowls are ideal for a range of alternative cuisine and stacked food presentation.



Classic Plates

Code	Size (Ø)	Pack	£ each	€ each
FC16PL	16cm/6.25"	12	3.08	3.70
FC18PL	18cm/7"	12	3.50	4.20
FC21PL	21cm/8.25"	6	3.92	4.70
FC23PL	23cm/9.25"	6	4.58	5.50
FC26PL	26cm/10.25"	4	5.22	6.26
FC28PL	28cm/11"	4	6.98	8.38
FC30PL	30cm/12"	3	9.62	11.54

Deep Winged Plate

Code	Size (Ø)	Pack	£ each	€ each
FC28DWP	28cm/11"	3	8.14	9.77

Pasta Bowls

Code	Size (Ø)	Pack	£ each	€ each
FC23PB	23cm/9"	4	4.74	5.69
	70cl/24.6oz			
FC31PB	31cm/12"	3	9.62	11.54
	150cl/52.8oz			

All items are priced individually and sold in packs



Contemporary square and rectangular serving lines that can be used to serve dips, starters, mains, sharing plates and platters.



Triple Dish

Code	Size (L x W)	Pack	£ each	€ each
FC25TD	25 x 8.5cm 10 x 3.25"	4	5.42	6.50



Double Dish

Code	Size (L x W)	Pack	£ each	€ each
FC15DD	15 x 8cm 6 x 3"	6	2.72	3.26



Square Plates

Code	Size	Pack	£ each	€ each
FC16SP	16cm/6.25"	12	3.10	3.72
FC18SP	18cm/7"	6	4.00	4.80
FC21SP	21cm/8.25"	6	6.00	7.20
FC24SP	24cm/9.25"	6	7.74	9.29
FC26SP	26cm/10.25"	4	9.04	10.85
FC30SP	30cm/12"	3	10.84	13.01

Measurements are edge to edge



Rectangular Dishes

Code	Size (L x W)	Pack	£ each	€ each
FC18RD	18 x 8.9cm 7 x 3.5"	6	5.42	6.50
FC22RD	22 x 11cm 8.75 x 4.3"	3	6.08	7.30
FC25RD	25 x 12.7cm 10 x 5"	4	7.22	8.66
FC28RD	28 x 14cm 11 x 5.5"	3	8.52	10.22
FC30RD	30 x 15.5cm 12 x 6"	3	9.04	10.85
FC32RD	32 x 16.5cm 12.75 x 6.5"	3	9.76	11.71
FC35RD	35 x 17.8cm 14 x 7"	3	11.78	14.14

All items are priced individually and sold in packs

98 Fine China Tableware

Divided Base for Square Bowls

Code	Size (L x W)	Pack	£ each	€ each
FC30RB	30 x 10cm/12 x 4"	3	5.04	6.05

Fits FC11SB/FC13SB and FC9DD



Square Bowls

Code	Size (W x H)	Pack	£ each	€ each
FC6SB	6 x 4cm/2.5 x 1.5" 8cl/2.75oz	6	1.66	1.99

FC8SB	8 x 5cm/3.5 x 2" 15cl/5.3oz	6	1.74	2.09
-------	--------------------------------	---	------	------

FC11SB	11 x 6cm/4.25 x 2.25" 30cl/10.6oz	4	2.56	3.07
--------	--------------------------------------	---	------	------

FC13SB	13 x 6.5cm/5 x 2.5" 45cl/15.75oz	4	3.28	3.94
--------	-------------------------------------	---	------	------



Large Square Bowl

Code	Size (W x H)	Pack	£ each	€ each
FC15SB	15 x 5.5cm/6 x 2.2" 64cl/22.5oz	6	4.30	5.16



Square Dipping Dish

Code	Size	Pack	£ each	€ each
FC9DD	9cm/3.75"	12	0.70	0.84



All items are priced individually and sold in packs



Serving Platters - Fine China Tableware 99



Superb service display platters, perfect for buffet service and they add a touch of class to your food presentation.

Display platters are perfect for parties, sandwiches and canapés.



Narrow Rectangular Serving Platters

Code	Size (L x W)	Pack	£ each	€ each
FC33NSP	33 x 17cm 13 x 6.75"	3	14.08	16.90
FC40NSP	40 x 13cm 15.75 x 5"	6	14.08	16.90
FC44NSP	46 x 17cm 18 x 6.75"	4	23.62	28.34



Rectangular Serving Platter

Code	Size (L x W)	Pack	£ each	€ each
FC35FSP	35 x 25cm 13.75 x 9.75"	3	19.28	23.14



Rimmed Serving Platter

Code	Size (L x W)	Pack	£ each	€ each
FC30FSP	30.5 x 20.7cm 12 x 8.25"	6	14.10	16.92

All items are priced individually and sold in packs

100 Fine China Tableware - Asian

Contemporary designed items, ideal for Asian fusion food service and bowl food menus.



Tapered Bowls

Code	Size (Ø x H)	Pack	£ each	€ each
FC8TB	8 x 4cm/3 x 1.5" 7cl/2.5oz	24	1.98	2.38
FC10TB	10 x 5cm/4 x 2" 20cl/7oz	12	2.74	3.29
FC13TB	13 x 6.5cm/5 x 2.5" 37cl/13oz	6	5.28	6.34
FC15TB	15 x 8cm/6 x 3" 62cl/21.8oz	6	6.36	7.63
FC18TB	18 x 9cm/7 x 3.5" 90cl/31.7oz	4	8.14	9.77



Butter/Dip Dish

Code	Size (Ø)	Pack	£ each	€ each
FC7BD	7cm/3" - 4cl/1.4oz	24	1.48	1.78



Rice Bowls

Code	Size (Ø x H)	Pack	£ each	€ each
FC10RB	10 x 5cm/4 x 2" 20cl/7oz	12	3.28	3.94
FC11RB	11 x 5.5cm/4.5 x 2.2" 30cl/10.6oz	6	3.64	4.37



Chinese Spoon

Code	Size	Pack	£ each	€ each
FC13CSP	13cm/5.25"	12	1.84	2.21



All items are priced individually and sold in packs





102 Fine China Tableware



Lugged Soup Bowl

Code	Size (Ø x H)	Pack	£ each	€ each
FC11LSB	11 x 5cm/4.25 x 2" 30cl/10.6oz	6	6.14	7.37

Fits FC11SBS saucer



Saucer

Code	Size (Ø)	Pack	£ each	€ each
FC11SBS	16.3cm/6.4"	6	2.20	2.64

For FC11LSB and FC11USB



Un-Lugged Soup Bowl

Code	Size (Ø x H)	Pack	£ each	€ each
FC11USB	11 x 5cm/4.25 x 2" 30cl/10.6oz	6	4.18	5.02

Fits FC11SBS saucer



Oatmeal Bowl

Code	Size (Ø x H)	Pack	£ each	€ each
FC150B	15 x 5.5cm/6 x 2.2" 45cl/15.8oz	6	3.10	3.72



All items are priced individually and sold in packs





Condiment Set



Code	Description	Pack	£ each	€ each
FC4CON	4 piece set	6	5.68	6.82

Sauce Boats

Code	Size	Pack	£ each	€ each
FC10SB	10cl/3oz	4	4.56	5.47
FC18SB	18cl/6oz	4	6.36	7.63
FC30SB	30cl/10oz	3	8.14	9.77

Salt & Pepper Shakers



Code	Size (H)	Pack	£ each	€ each
FC8PS	8cm/3"	12	3.64	4.37
FC8SS	8cm/3"	12	3.64	4.37

See spares section pages 455 - 456

All items are priced individually and sold in packs

104 Fine China Tableware - Beverage



Traditional Teapot

Code	Size	Pack	£ each	€ each
FC45TP	45cl/16oz	1	16.26	19.51



FC8CJ



FC30CJ

Traditional Cream Jugs

Code	Size	Pack	£ each	€ each
FC8CJ	8cl/2.5oz - No Handle	12	2.00	2.40
FC13CJ	13cl/4oz	6	2.36	2.83
FC30CJ	30cl/10oz	4	3.06	3.67



Traditional Sugar Bowl

Code	Size (Ø x H)	Pack	£ each	€ each
FC20SB	9 x 6cm/3.5 x 2.25* 20cl/7oz	6	3.28	3.94



Modern Cream Jug

Code	Size	Pack	£ each	€ each
FC8MCJ	8cl/2.5oz - No Handle	6	2.20	2.64



All items are priced individually and sold in packs



Serve coffees, teas and other hot beverages in a selection of stylish cups and mugs.



Stacking Cup

Code	Size	Pack	£ each	€ each
FC20SC	20cl/7oz	12	2.94	3.53

Saucer see below



Modern Angled Handle Cup

Code	Size	Pack	£ each	€ each
FC22MC	22cl/8oz	6	3.74	4.49

Saucer see below left



Bullet Mug

Code	Size	Pack	£ each	€ each
FC31BMUG	30cl/10.5oz	6	4.30	5.16



Saucers

Code	(Ø) Description	Pack	£ each	€ each
FC9BSCS	11.8cm for FC9BSC	12	2.00	2.40
FC20BSCS	14.2cm for FC20BSC	6	2.56	3.07
FC26BSCS	16.5cm for FC26BSC	6	2.94	3.53
FC20SCS	14.7cm for FC20SC	12	2.20	2.64
FC22MCS	15cm for FC22MC	6	2.56	3.07



Bowl Shaped Cups

Code	Size	Pack	£ each	€ each
FC9BSC	9cl/3oz	12	2.94	3.53
FC20BSC	20cl/7oz	6	4.00	4.80
FC26BSC	26cl/9oz	6	4.38	5.26

Saucer see left



Mug

Code	Size	Pack	£ each	€ each
FC30MUG	30cl/10oz	4	4.76	5.71

All items are priced individually and sold in packs

GenWare Stoneware

The GenWare Stoneware collection is attractive yet also both versatile and tough, with stoneware boasting an overall strength of body and chip resistance similar to porcelain.

Our Black and Luna Stoneware ranges offer a selection of dishes and ramekins, great as standalone items or when used to add striking contrast to traditional white tableware.

Forge is a range of Stoneware which combines the aesthetics of cast iron with the practicality and functionality of stoneware. Available in various shapes and styles, Forge Stoneware complements a variety of dishes such as Spanish tapas, Mediterranean brunches and Mexican cuisines.



Stunning, durable range, with innovative shapes and fantastic colour

- **Style and Colour**

GenWare Stoneware is available in an assortment of attractive colours and designs that lend themselves perfectly to a variety of exciting food styles

- **Oven and Freezer Safe**

For protection against damage caused by thermo shock and temperature fluctuation



- **Microwave and Dishwasher Safe**

Perfect for time efficient heating and cleaning requirements

- **Coloured Glaze Finish**

Improves stain resistance and durability whilst providing an enhanced appearance

108 Stoneware - Luna Stoneware

Luna Stoneware offers the perfect balance between contemporary style and durability with items available in an attractive matte black finish or a matte white glaze. Luna is particularly suited to Asian, Asian fusion and Mediterranean cuisine.



Round Wide Rim Plates

Code	Size (Ø)	Pack	£ each	€ each
B2966	21cm/8.25"	6	2.76	3.31
B2980	25cm/9.85"	6	4.88	5.86
B2965	27.5cm/11"	6	5.22	6.26
B2964	30.5cm/12"	6	8.18	9.82

Round Pasta/Soup Bowl

Code	Size (Ø x H)	Pack	£ each	€ each
B2967	23 x 5cm 9.3 x 2"	6	4.42	5.30

Pizza Plate

Code	Size (Ø)	Pack	£ each	€ each
B758042	33cm/13"	6	10.64	12.77

Round Serving Bowls

Code	Size (Ø x H)	Pack	£ each	€ each
B2969	18 x 6cm 7 x 2.35"	6	3.46	4.15
B2968	24 x 8cm 9.5 x 3.2"	6	7.40	8.88

All items are priced individually and sold in packs





White Rectangular Coupe Plates

Code	Size (L x W)	Pack	£ each	€ each
B2768	25 x 15cm/9.8 x 5.9"	6	5.46	6.55
B2973	30 x 15cm/11.8 x 5.9"	6	7.42	8.90
B2882	30 x 20cm/11.8 x 7.9"	6	7.92	9.50

Rectangular Coupe Plates

Code	Size (L x W)	Pack	£ each	€ each
B2774	25 x 15cm/9.8 x 5.9"	6	5.46	6.55
B2976	30 x 15cm/11.8 x 5.9"	6	7.42	8.90
B2883	30 x 20cm/11.8 x 7.9"	6	7.92	9.50

Square Coupe Plates

Code	Size (W)	Pack	£ each	€ each
B2772	18cm/7"	6	3.68	4.42
B2978	21cm/8.25"	6	5.24	6.29
B2977	24cm/9.5"	6	5.98	7.18
B2771	26cm/10.25"	6	6.52	7.82

Square Bowl

Code	Size (W x H)	Pack	£ each	€ each
B2776	17.5 x 5cm/6.9 x 2"	6	4.88	5.86



All items are priced individually and sold in packs

110 Stoneware - Forge Stoneware

Forge stoneware combines the aesthetics of cast iron with the practicality and functionality of stoneware.

Measurements exclude handles



NEW

Coupe Bowls

Code	Size (Ø x H)	Pack	£ each	€ each
CF-CB20	20 x 5.5cm - 90cl/31.7oz	6	9.70	11.64
CF-CB23	23 x 6cm - 1.35L/47.5oz	6	11.00	13.20

NEW

Balti Dishes

Code	Size (Ø x H)	Pack	£ each	€ each
CF-BD13	13 x 4.5cm - 31.5cl/11.1oz	6	4.92	5.90
CF-BD15	15 x 5cm - 46cl/16.2oz	6	5.36	6.43
CF-BD17	17 x 5.5cm - 73cl/25.7oz	6	7.28	8.74



Round Eared Dish

Code	Size (L x W x H)	Pack	£ each	€ each
CF-RD14	14.5 x 13 x 3cm 26cl/9.15oz	6	4.92	5.90

Rectangular Eared Dish

Code	Size (L x W x H)	Pack	£ each	€ each
CF-RC16	16 x 10.5 x 4cm 42cl/14.75oz	6	4.92	5.90



All items are priced individually and sold in packs





Oval Pie Dish

Code	Size (L x W x H)	Pack	£ each	€ each
CT-PD16	16 x 11.5 x 5cm 35cl/12.3oz	6	4.38	5.26



Oval Eared Dish

Code	Size (L x W x H)	Pack	£ each	€ each
CT-OD18	17.5 x 11.5 x 4cm 42cl/14.75oz	6	5.36	6.43



Tapas Dishes

Code	Size (Ø x H)	Pack	£ each	€ each
CT-TD10	10 x 3cm - 17cl/6oz	6	2.54	3.05
CT-TD13	13 x 3.5cm - 29cl/10.25oz	6	3.62	4.34
CT-TD14	14.5 x 4cm - 43cl/15oz	6	5.16	6.19



Chip Cup

Code	Size (Ø x H)	Pack	£ each	€ each
CT-CC8	8.5 x 8.5cm - 30cl/10.5oz	6	4.36	5.23



All items are priced individually and sold in packs

112 Stoneware - Forge Stoneware



Casserole Dish

Code	Size (Ø x H)	Pack	£ each	€ each
CT-CD9	9 x 4cm - 17cl/6oz	6	3.44	4.13



NEW

Sauce Dishes

Code	Size	Pack	£ each	€ each
CT-SD2	6cl/2.1oz	12	2.50	3.00
CT-SD4	12cl/4.2oz	6	3.28	3.94



NEW

Pinched Jug

Code	Size	Pack	£ each	€ each
CT-SJ9	9cl/3.2oz	12	3.38	4.06



Ramekin

Code	Size (Ø x H)	Pack	£ each	€ each
CT-RAM15	6.5 x 3cm - 4.5cl/1.5oz	12	2.04	2.45



Cutlery Holder

Code	Size (Ø x H)	Pack	£ each	€ each
CT-CH9	9 x 12cm	6	4.50	5.40



Swing Bottle

Code	Size (H x Ø)	Pack	£ each	€ each
CT-SB100	33.5 x 9cm - 1L/35oz	6	9.32	11.18

All items are priced individually and sold in packs



Black Stoneware offers a stylish selection of dishes and ramekins that provides a tasteful contrast with both traditional white ceramic products or when presented alongside wooden serving boards.



Ramekins

Code	Size (Ø)	Pack	£ each	€ each
SPS6-BL	6.5cm/2.5" 4cl/1.4oz	12	1.16	1.39
SPS8-BL	8cm/3" 9cl/3.2oz	12	1.28	1.54
SPS9-BL	9.5cm/3.75" 17cl/6oz	12	1.42	1.70



Oval Eared Dishes

Code	Size	Pack	£ each	€ each
B23D-BL	16.5cm/6.5" 13cl/4.5oz	6	3.36	4.03
B23-BL	22cm/8.5" 26cl/9.1oz	4	3.52	4.22



Measurements are ear to ear

Ramekins and Oval Eared Dishes are also available in white, see page 116 and 117



All items are priced individually and sold in packs

Cook & Serve

GenWare Cook & Serve perfectly complements our range of Porcelain Tableware. Oven, microwave, freezer and dishwasher safe, fully vitrified to BS4034, these ranges perform in all catering applications, adding to the foodservice presentation.

Individual service items, like Mini-Casserole Dishes and Contemporary Smooth Ramekins give a new twist to food presentation.

Hot counter service presentation can be improved with our range of roasters and gastronorm dishes, maximising fully hot counter space and minimising heat loss and cost.

In addition, Forge Buffet combines the aesthetics of cast iron with the practicality and functionality of stoneware. The modular and stackable range of rectangular and square roasters, alongside a large casserole dish, provides the perfect platform for creating a modern buffet service.



A stylish, practical and durable range of food presentation and counter service products

- **Bright White Finish for Professional Use**

Specially selected clays for brighter white to give good presentation, compared to other porcelain alternatives

- **Durable Glaze**

Glaze hardness lasts longer to prolong product lifetime whilst improving stain resistance to enhance appearance

- **Fully Vitrified**

Low water absorption, more hygienic protection against bacterial growth and improved heat retention properties

- **Microwave, Dishwasher, Oven & Freezer Safe**

Perfect for heating and cleaning requirements, and protection against damage caused by thermo shock and temperature fluctuation. Temperature range -40°C to 250°C

- **Rolled Edge**

More durable and functional for added chip resistance in busy kitchen environments

- **Heat Retention**

The Cook & Serve products benefit from superior heat retention properties

- **Conforms to BS4034 Quality Standard & Manufactured Under ISO9001**

Every piece is subject to rigorous quality checks to ensure product quality

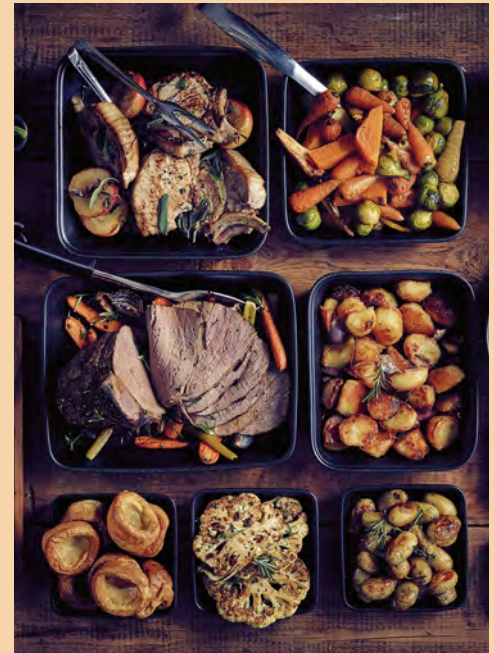

116 Cook & Serve - Ramekins & Small Dishes

Multi use pots, ramekins and dishes, great for hot and cold sides, desserts and dips.



Stacking Ramekins

Code	Size (Ø)	Pack	£ each	€ each
RAM6-W	6.5cm/2.5" - 8.5cl/3oz	12	1.18	1.42
RAM8-W	8cm/3" - 13cl/4.6oz	12	1.34	1.61
RAM9-W	9cm/3.5" - 20cl/7oz	12	1.56	1.87



Contemporary Smooth Ramekins

Code	Size (Ø)	Pack	£ each	€ each
RAMCON6-W	6.5cm/2.5" 8cl/2.8oz	6	1.18	1.42
RAMCON8-W	8cm/3" 13cl/4.6oz	6	1.34	1.61
RAMCON9-W	9cm/3.5" 20cl/7oz	6	1.76	2.11



Ramekins

Code	Size (Ø)	Pack	£ each	€ each
SPS6-W	6.5cm/2.5" - 4cl/1.4oz	12	1.08	1.30
SPS8-W	8cm/3" - 9cl/3.2oz	12	1.14	1.37
SPS9-W	9cm/3.5" - 17cl/6oz	12	1.32	1.58



Oval Ramekin

Code	Size	Pack	£ each	€ each
RAMOV10-W	10cm/4" - 14cl/4.9oz	6	2.20	2.64



For our Black Stoneware ramekin range see page 113

All items are priced individually and sold in packs



Traditional serving dishes in a range of sizes.



Individual Rectangular Dish

Code	Size (L x W x H)	Pack	£ each	€ each
IRD16-W	16 x 11 x 4cm 6.3 x 4.5 x 1.5" 47cl/16.5oz	6	6.80	8.16



2 Division Vegetable Dishes

Code	Size	Pack	£ each	€ each
BD128-W	28cm/11"	4	7.34	8.81
BD132-W	32cm/12.5"	4	11.26	13.51

Measurements are ear to ear



3 Division Vegetable Dishes

Code	Size	Pack	£ each	€ each
3DV1-W	24cm/9.25"	4	8.86	10.63
3DV2-W	28cm/11"	4	12.10	14.52



Round Eared Dishes

Code	Size	Pack	£ each	€ each
SPF13-W	13cm/5" - 16cl/5.6oz	12	2.24	2.69
SPF15-W	15cm/6" - 27cl/9.5oz	6	2.86	3.43
SPF18-W	18cm/7" - 45cl/15.8oz	6	3.48	4.18
SPF21-W	21cm/8.25" - 77cl/27oz	6	4.08	4.90

Measurements are bowl edge to edge



Oval Eared Dishes

Code	Size	Pack	£ each	€ each
B23D-W	16.5cm/6.5" - 13cl/4.5oz	6	3.08	3.70
B23-W	22cm/8.5" - 26cl/9.1oz	4	3.20	3.84
B23A-W	25cm/9.75" - 47cl/16.5oz	4	3.86	4.63
B23B-W	28cm/11" - 56cl/19.75oz	4	4.44	5.33
B23C-W	32cm/12.5" - 73cl/25.7oz	4	7.70	9.24

Measurements are ear to ear

Oval Eared Dishes are also available in Black Stoneware see page 113



Covered Mini Casserole Dishes

Code	Size (Ø x H)	Pack	£ each	€ each
MC10-W	10.5 x 5cm/4 x 2" 22cl/7.7oz	6	6.34	7.61
MC12-W	12 x 6.2cm/4.75 x 2.5" 37cl/13oz	6	7.34	8.81
MC14-W	14 x 7cm/5.5 x 2.75" 50cl/17.6oz	6	8.54	10.25



All items are priced individually and sold in packs



Fluted Rectangular Dishes

Code	Size (L x W x H)	Pack	£ each	€ each
353316	16 x 13 x 5cm 6.25 x 5 x 2" 50cl/17.5oz	6	3.66	4.39
353320	20.5 x 16.5 x 5cm 8 x 6.5 x 2" 1l/35oz	3	6.40	7.68



Rectangular Pie Dish

Code	Size (L x W x H)	Pack	£ each	€ each
353215	15.5 x 11.5 x 5cm 6 x 4.5 x 2" 48cl/17oz	12	5.26	6.31



Square Pie Dish

Code	Size (W x H)	Pack	£ each	€ each
353212	12 x 5.2cm 4.75 x 2" 41cl/14.5oz	6	3.92	4.70



Round Pie Dish

Code	Size (Ø x H)	Pack	£ each	€ each
305214	14 x 5.2cm 5.5 x 2" 45cl/16oz	6	3.78	4.54



Oval Pie Dishes

Code	Size (L x W x H)	Pack	£ each	€ each
F19-W	14 x 10 x 4cm 5.5 x 4 x 1.6" 24cl/8.5oz	12	3.78	4.54
F20-W	16 x 11 x 5cm 6.3 x 4.3 x 2" 35cl/12.3oz	6	4.02	4.82



Lipped Pie Dish

Code	Size (L x W x H)	Pack	£ each	€ each
PD1-W	17.5 x 13.5 x 4.5cm 6.9 x 5.3 x 1.75" 30cl/10.6oz	6	3.98	4.78

All items are priced individually and sold in packs





Perfect for hot or cold food preparation and presentation and also provide a great alternative to stainless steel gastronorm pans. The stackable gastronorm dishes provide great heat retention and are resistant to thermal shock.

Gastronorm Oven-to-Tableware

Code	Size	£ each	€ each
GN2B-W	Gastronorm 1/2 32.5 x 26 x 5.5cm - 2.6L	18.98	22.78
GN2A-W	Gastronorm 1/2 32.5 x 26 x 10cm - 5.0L	26.88	32.26
GN2T-W	1/2 Lid	14.26	17.11
GN3B-W	Gastronorm 1/3 32.5 x 17.5 x 5.5cm - 1.35L	14.26	17.11
GN3A-W	Gastronorm 1/3 32.5 x 17.5 x 10cm - 3.0L	18.98	22.78
GN3T-W	1/3 Lid	11.12	13.34

Lids sold separately



GN2B-W



GN2A-W



GN3B-W



GN3A-W



All items are priced and sold individually

120 Cook & Serve - Service Counter

This modular and stackable range of rectangular and square roasters, with great heat retention properties and high resistance to thermal shock, are perfect for hot and cold counter service.



Square Roasters

Code	Size (W x D)	Pack	£ each	€ each
B22A-W	16 x 3.5cm/6.25 x 1.5" 47cl/16.5oz	4	5.86	7.03
B22B-W	23 x 5.5cm/9 x 2.25" 1.5L/52.8oz	4	13.14	15.77
B22C-W	25.4 x 6.5cm/10 x 2.5" 2.4L/84.5oz	6	15.54	18.65

Casserole Dish

Code	Size (Ø x H)	Pack	£ each	€ each
F17-W	20 x 10cm/8 x 4" 1.5L/53oz	4	20.76	24.91

Rectangular Roasters

Code	Size (L x W x D)	Pack	£ each	€ each
B5-W	24.5 x 20 x 6.5cm 9.6 x 7.8 x 2.5" 1.7L/59.8oz	2	13.64	16.37
B7-W	31 x 24 x 5.5cm 12.25 x 9.5 x 2.2" 2L/70.4oz	4	15.34	18.41

All items are priced individually and sold in packs





Forge Buffet combines the aesthetics of cast iron with the practicality and functionality of stoneware. The modular and stackable range of rectangular and square roasters, alongside a large casserole dish, provides the perfect platform for creating a modern buffet service.

Round Casserole Dish

Code	Size (Ø x H)	Pack	£ each	€ each
F17-CT	20 x 10cm/8 x 4" 1.5L/53oz	4	23.88	28.66



Rectangular Roasters

Code	Size (L x W x D)	Pack	£ each	€ each
B5-CT	24.5 x 20 x 6.5cm 9.6 x 7.8 x 2.5" 1.7L/59.8oz	2	15.68	18.82
B7-CT	31 x 24 x 5.5cm 12.25 x 9.5 x 2.2" 2L/70.4oz	4	17.66	21.19



Square Roasters

Code	Size (W x D)	Pack	£ each	€ each
B22A-CT	16 x 3.5cm/6.25 x 1.5" 47cl/16.5oz	4	6.74	8.09
B22B-CT	23 x 5.5cm/9 x 2.25" 1.5L/52.8oz	4	15.12	18.14
B22C-CT	25.4 x 6.5cm/10 x 2.5" 2.4L/84.5oz	6	17.88	21.46



All items are priced individually and sold in packs

RG Tableware

RG Tableware is an entry level range of fully vitrified porcelain, providing a good balance of price and performance. The range consists of a selection of the key tableware pieces suitable for use in a wide choice of establishments.

Products are fully vitrified and conform to BS4034 for resistance to water absorption, and is fully microwave, oven, freezer and dishwasher safe. Features such as rolled edges give this range durability in use, and offers excellent value for money.



Entry level tableware, perfect for the cost-conscious operator

- **Conforms to BS4034 Quality Standard & Manufactured Under ISO9001**

Every piece is subject to rigorous quality checks to ensure product quality

- **Fully Vitrified**

Low water absorption, more hygienic protection against bacterial growth and improved heat retention properties



- **Rolled Edge**

More durable and functional for added chip resistance in busy kitchen environments

- **Microwave, Dishwasher, Oven & Freezer Safe**

Perfect for heating and cleaning requirements, and protection against damage caused by thermo shock and temperature fluctuation. Temperature range -40°C to 250°C





Stacking Cup & Saucer

Code	Size	Pack	£ each	€ each
BSCUP20	20cl/7oz	6	1.16	1.39
BSCS15	15cm/6" Double Well	6	1.06	1.27



Latté Mug

Code	Size	Pack	£ each	€ each
BMUG34	34cl/12oz	6	1.94	2.33



Straight Sided Mug

Code	Size	Pack	£ each	€ each
BMUG28	28cl/10oz	6	1.68	2.02



Wide Rim Plates

Code	Size (Ø)	Pack	£ each	€ each
BPL17	17cm/6.5"	6	1.28	1.54
BPL23	23cm/9"	6	1.74	2.09
BPL26	26cm/10"	6	2.48	2.98



Oatmeal Bowl

Code	Size (Ø)	Pack	£ each	€ each
BOB16	16cm/6" 40cl/14.1oz	6	1.32	1.58



All items are priced individually and sold in packs

Melamine Tableware

Melamine is a practical, durable material that is strong and virtually unbreakable which makes it perfect for everyday use in the cost sector industry such as schools and hospitals.

Melamine Tableware offers durable products that have a high resistance to chipping, scratches and staining, making them hardwearing and fit for purpose.



Strong and durable, practical and ideal for cost sector catering needs



- Fantastic range of melamine tableware
- Melamine is a strong and durable material
- Virtually unbreakable, highly resistant to chipping, scratches and staining
- Not suitable for boiling water, use in ovens or microwaves



MEL7SC



MEL10MUG

Melamine Cup/Mug

Code	Size	Pack	£ each	€ each
MEL7SC	20cl/7oz	12	2.52	3.02
MEL10MUG	28cl/10oz	12	3.64	4.37



Melamine Bowl - Coloured Circles

Code	Size (Ø)	Pack	£ each	€ each
MEL6B-CC	15.2cm/6" 30cl/10.6oz	12	2.48	2.98



Melamine Oatmeal Bowl

Code	Size (Ø)	Pack	£ each	€ each
MEL60B	15.2cm/6" 46cl/16.2oz	12	2.42	2.90



Melamine Plates - Coloured Circles

Code	Size (Ø)	Pack	£ each	€ each
MEL6PL-CC	16cm/6.25"	12	2.12	2.54
MEL9PL-CC	22.5cm/9"	12	3.08	3.70



Melamine Dinner Plates

Code	Size (Ø)	Pack	£ each	€ each
MEL7PL	17.8cm/7"	12	2.44	2.93
MEL9PL	22.5cm/9"	12	2.94	3.53



All items are priced individually and sold in packs

Glass Tableware

Glass Tableware encompasses an attractive collection of glass service items, including our unique and stylish Glacier range. The Glacier range of glass tableware adds impact to food presentation, showcasing food in a classic, fresh and clean style.

The ice-like textured glass benefits from subtle ripples of colour making these products perfect for seafood, salad dishes and other healthy options. Additional items found within Glass Tableware include a selection of glass bowls and ramekins, available in a choice of contemporary designs.



*Stylish and versatile glassware
for attractive presentation of
a range of dishes*



Combine impact and style with the Glacier range of plates and bowls, perfect for presenting a classic, fresh and clean look to food. The ice-like textured glass of this range benefits from subtle ripples of colour making them perfect for seafood, salad dishes and healthy options.



Glacier Salad Bowl

Code	Size (Ø x H)	Pack	£ each	€ each
B3185	25 x 6cm	4	19.08	22.90



Glacier Large Plate

Code	Size (L x W)	Pack	£ each	€ each
B3183	29 x 27cm	6	15.68	18.82



Rectangular Glacier Plate

Code	Size (L x W)	Pack	£ each	€ each
B3182	27 x 16cm	6	15.10	18.12



Glacier Small Plate

Code	Size (L x W)	Pack	£ each	€ each
B3184	20 x 17cm	6	11.00	13.20



All items are priced individually and sold in packs

130 Glass Tableware - Glass Bowls & Ramekins

Square Bowls

Code	Size (W x H)	Pack	£ each	€ each
B3177	8 x 4.5cm 11cl/3.9oz	24	2.10	2.52
B3176	10 x 6cm 26cl/9.2oz	24	2.72	3.26
B3175	14 x 7cm 54cl/19oz	12	3.98	4.78
B3174	20 x 8cm 119.5cl/42.1oz	6	8.14	9.77



Alinda Bowl

Code	Size (Ø x H)	Pack	£ each	€ each
ALN240	10 x 5.1cm 21.5cl/7.25oz	6	1.64	1.97



Handled Bowls

Code	Size (W x H x L)	Pack	£ each	€ each
V14065120	10.2 x 5.5 x 12.6cm 15cl/5.3oz	6	2.74	3.29
V14065220	12 x 6.4 x 15cm 24.5cl/8.6oz	6	3.32	3.98
V14065320	13.7 x 7.2 x 17.4cm 36cl/12.7oz	6	3.98	4.78



All items are priced individually and sold in packs





Ramekin

Code	Size (Ø x H)	Pack	£ each	€ each
DRN208	6.8 x 3.8cm 6.5cl/2.25oz	6	0.80	0.96



Stacking Ramekin

Code	Size (Ø x H)	Pack	£ each	€ each
44817	7.5 x 3.5cm 7.5cl/2.75oz	6	0.80	0.96



Wavy Edge Ramekin

Code	Size (Ø x H)	Pack	£ each	€ each
VIR205	7 x 4cm 6cl/2.25oz	6	0.80	0.96



All items are priced individually and sold in packs

Table Presentation

The GenWare range of innovative Table Presentation items are perfect for modern casual dining establishments and serves to showcase how foodservice has developed beyond purely standard plates and service lines. Wooden platters and boards offer a natural, rustic and stylish look, fully tested to British standards for food safety, and work well in combination with other items, such as Cast Iron dishes.

Our miniature range of baskets, buckets, roasters and saucepans offer a fun and easy way to spice up food presentation and can provide new menus and dishes with the 'wow' factor. Slate products provide a stylish and contemporary alternative to traditional food service presentation and feature rubber feet to prevent scratching.



Innovative, design-led ideas that can transform food





134 Table Presentation - Olive Wood Serving Boards & Paddle Boards

- Olive wood is known for its versatility, strength and striking appearance with each piece having its own unique features due to the olive tree's distinctive grain
- Olive wood is a natural product with each piece being carefully crafted by hand therefore size, shape and finish will vary from piece to piece
- All boards are made from 2 - 2.2cm thick olive wood giving the product a premium heavyweight feel and ensuring a longer life

Code	Size (L x W)	£ each	€ each
OWSBS	30 x 20cm - Serving board with groove	27.94	33.53
OWSB	40 x 21cm - Serving board with groove	32.22	38.66
OWPBM	38 x 18cm - Paddle board	19.84	23.81
OWPBL	44 x 20cm - Paddle board	29.76	35.71

All sizes are approximate due to the natural variation in shape and grain of the olive wood tree.

Paddle board measurements including handle.



OWPBM



OWSB



OWSBS



All items are priced and sold individually



Full Product Care and Guidance is provided on pages 457 - 464

Olive Wood Rustic Platters - Table Presentation 135



OWRPL



OWRPM



OWRPS

- Olive wood is known for its versatility, strength and striking appearance with each piece having its own unique features due to the olive tree's distinctive grain
- Olive wood is a natural product with each piece being carefully crafted by hand therefore size, shape and finish will vary from piece to piece
- All boards are made from 2 - 2.2cm thick olive wood giving the product a premium heavyweight feel and ensuring a longer life

Code	Size (L x W)	£ each	€ each
OWRPXS	26 (min) x 13cm	16.12	19.34
OWRPS	33 (min) x 13cm	19.84	23.81
OWRPM	43 (min) x 13cm	23.56	28.27
OWRPL	53 (min) x 13cm	29.76	35.71

All sizes are approximate due to the natural variation in shape and grain of the olive wood tree.

Full Product Care and Guidance is provided on pages 457 - 464



All items are priced and sold individually

136 Table Presentation - Acacia Wood Serving Boards

All boards are made from Natural Acacia Wood which has a beautiful grain and provides a natural look and feel. Each piece is unique and ideal for use in conjunction with our range of Table Presentation or Buffet & Display items.



Serving Boards

- GN sized boards are designed to fit GN Polycarbonate Covers page 326 and are great for buffets and food displays
- Reversible boards with a groove around outer edge on one side and plain on the other side for versatility
- Side slots make it easier to pick up boards from flat surfaces
- Boards are 2cm thick unless otherwise stated

Code	Size (L x W)	£ each	€ each
WSB2616	GN 1/4 - 26.5 x 16cm	11.68	14.02
WSB3217	GN 1/3 - 32.5 x 17.5cm	14.86	17.83
WSB3226	GN 1/2 - 32.5 x 26.5cm	17.36	20.83
WSB2513	25 x 13cm	9.46	11.35
WSB2820	28 x 20cm	14.86	17.83
WSB3422	34 x 22cm	17.36	20.83
WSB4030	40 x 30 x 2.5cm Thick	24.32	29.18

All items are priced and sold individually



Full Product Care and Guidance is provided on pages 457 - 464





Paddle Boards

- Boards are 2cm thick

Code	Size (L x W)	£ each	€ each
WPB2814	28 x 14	10.82	12.98
WPB3815	38 x 15	13.98	16.78
WPB5015	50 x 15	17.64	21.17

Measurements including handle



Serving Platters

Code	Size (L x W x H)	£ each	€ each
WSP3317	33 x 17.5 x 2cm	14.64	17.57
WSP4617	46 x 17.5 x 2cm	17.12	20.54



Full Product Care and Guidance is provided on pages 457 - 464



All items are priced and sold individually

138 Table Presentation



WSB3618



WSB3625



Recessed Serving Boards

- Versatile, reversible serving boards with a choice of a groove around the outer edge or plain side with recess

Code	Size (L x W x D)	£ each	€ each
WSB3618	36 x 18 x 2cm	14.86	17.83
	Recess' (x3) Size 84mm		
WSB3625	36 x 25.5 x 2cm	17.36	20.83
	Recess' (x1) Size 67mm		



WDP6



WBWL25

Bowls

- Larger bowls are well suited as part of a buffet display and the smaller size is great for side dishes as a table presentation item

Code	Size (Ø x H)	£ each	€ each
WDP6	7 x 4cm - 6cl/2oz	4.64	5.57
WBWL15	15 x 7cm - 60cl/21oz	11.08	13.30
WBWL20	20 x 10cm - 1.7L/60oz	20.66	24.79
WBWL25	25 x 12cm - 3L/105.5oz	30.02	36.02

All items are priced and sold individually



Full Product Care and Guidance is provided on pages 457 - 464



NEW

Acacia Wood Zinc Banded Boards

- Inspired by barrel tops, the combination of wood with metal banding provides an industrial look to food presentation

Code	Size (Ø x H)	£ each	€ each
WSBB17	17 x 2.5cm	10.38	12.46
WSBB24	24 x 2.8cm	18.18	21.82



Serving Plate

- Designed to fit our Espetada (ESP & ESPC)

Code	Size (Ø)	£ each	€ each
WSPL26	26cm	13.96	16.75



Round Serving Board

- Reversible boards with a recess around outer edge on one side and plain on the other side for versatility
- Plain side works great to serve cheese, pizza and much more
- Recess on reverse designed to be used as a cake plate that fits with our Glass Cake Stand Cover (GCC30) and Clear Polycarbonate Cover (52049A) making it ideal for coffee shops and counter service displays

Code	Size (Ø)	£ each	€ each
WSB33	33cm	17.36	20.83



Pizza Paddle

Code	Size (Ø x L)	£ each	€ each
WPB33	33 x 47cm	20.00	24.00



140 Table Presentation - Oak Wood Serving Boards

Add rustic charm to food presentation with the range of Oak Serving Boards. Made from American Oak.



Serving Boards

Code	Size (L x W x D)	£ each	€ each
WSBK2820	28 x 20 x 2cm	15.90	19.08
WSBK3422	34 x 22 x 2cm	18.12	21.74

All items are priced and sold individually



Full Product Care and Guidance is provided on pages 457 - 464



Marble Platters - Table Presentation 141



The latest trend for presenting food on natural materials. Great for Buffet and Displays or Sharing Platters at the table. 33cm diameter round platters work great in conjunction with Glass Cake Stand Cover (GCC30) and Clear Polycarbonate Cover (52049A).

All marble platters have non-slip feet for greater stability on surfaces.

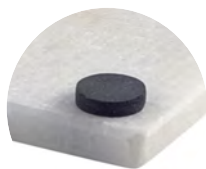

Non-Slip Feet



White Marble Platters

Code	Size	£ each	€ each
MBL-3218W	GN 1/3 - 32 x 18cm	11.80	14.16
MBL-3226W	GN 1/2 - 32 x 26cm	14.38	17.26
MBL-33W	33cm Ø - Round	16.84	20.21

Grey Marble Platters

Code	Size	£ each	€ each
MBL-3218G	GN 1/3 - 32 x 18cm	11.80	14.16
MBL-3226G	GN 1/2 - 32 x 26cm	14.38	17.26
MBL-33G	33cm Ø - Round	16.84	20.21

Maximum temperature to be placed on marble is 70°C.

Full Product Care and Guidance is provided on pages 457 - 464



All items are priced and sold individually

142 Table Presentation - Slates

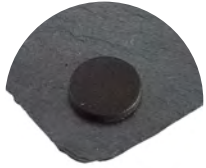

Non-Slip Feet

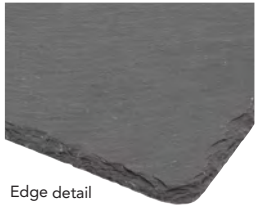

Edge detail



SLTN-30



Natural Edge Slate

- Adds a classy yet natural look to any table setting
- A perfect accompaniment for a wide range of our ceramic, metal, wood and glass tableware
- All slate products have rubber feet to keep slate from scratching table surfaces
- Maximum temperature to be placed upon slate is 70°C

Code	Size (L x W)	Pack	£ each	€ each
SLTN-1010	10 x 10cm	12	1.00	1.20
SLTN-2011	20 x 11cm	12	1.88	2.26
SLTN-2020	20 x 20cm	6	3.02	3.62
SLTN-2513	25 x 13cm	6	2.50	3.00
SLTN-2616	GN 1/4 - 26.5 x 16cm	6	2.76	3.31
SLTN-2828	28 x 28cm	6	4.96	5.95
SLTN-3020	30 x 20cm	6	3.98	4.78
SLTN-3218	GN 1/3 - 32 x 18cm	6	3.98	4.78
SLTN-3226	GN 1/2 - 32 x 26cm	6	4.96	5.95
SLTN-30	30cm Ø - Round	6	5.62	6.74



All items are priced individually and sold in packs



Full Product Care and Guidance is provided on pages 457 - 464

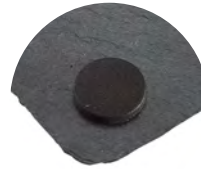

Non-Slip Feet



Edge detail



Straight Edge Slate

- Range of slate products with attractive and stylish machine cut edge
- 9 sizes with a wide range of uses including as a buffet platter or placemat
- Slate platters provide a great way to serve dishes and add style to any table setting
- All slate products have rubber feet to keep slate from scratching table surfaces
- Maximum temperature to be placed upon slate is 70°C
- Approximately 0.5cm thick

Code	Size (Lx W)	Pack	£ each	€ each
SLT-1010	10 x 10 cm	12	1.00	1.20
SLT-2011	20 x 11cm	12	1.88	2.26
SLT-2020	20 x 20cm	6	3.02	3.62
SLT-2513	25 x 13cm	6	2.50	3.00
SLT-2616	GN 1/4 - 26.5 x 16cm	6	2.76	3.31
SLT-2828	28 x 28cm	6	4.96	5.95
SLT-3020	30 x 20cm	6	3.98	4.78
SLT-3218	GN 1/3 - 32 x 18cm	6	3.98	4.78
SLT-3226	GN 1/2 - 32 x 26cm	6	4.96	5.95



All items are priced individually and sold in packs

144 Table Presentation - Greaseproof Paper & Bags

A wide range of designs for greaseproof papers and bags to choose from for all table styles. Use these to line our buckets, boards, baskets and trays to prolong the life of the products. The presentation bags are ideal for presenting sides and for lining buckets, tubs and serving cones.

Paper Thickness: 36-38gsm

For food presentation only. Not suitable for microwaves / oven or cooking

Samples available on request. For all sheets GRSPSHEET-SAMPLES. For all bags GRSPBAG-SAMPLES.



PN1487SH



PN1487SHR



PN1487 (LGR/GR)

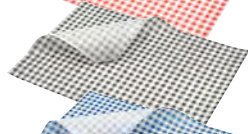

PN1487 (LGBK/GBK)

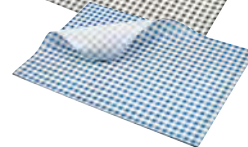

PN1487 (LGB/GB)



PN1487P

PN0829P

Paper Prints

- FSC certified
- Biodegradable, compostable and recyclable

Code	Description	£ parcel	€ parcel
PN1487SH	Steak House Brown - 35 x 25cm	55.20	66.24
PN1487SHR	Steak House Red - 35 x 25cm	55.20	66.24
PN1487GR	Gingham Red - 25 x 20cm	25.66	30.79
PN1487LGR	Gingham Red - 35 x 25cm	39.50	47.40
PN1487GBK	Gingham Black - 25 x 20cm	25.66	30.79
PN1487LGBK	Gingham Black - 35 x 25cm	39.50	47.40
PN1487GB	Gingham Blue - 25 x 20cm	25.66	30.79
PN1487LGB	Gingham Blue - 35 x 25cm	39.50	47.40
PN1487P	White Newspaper - 35 x 25cm	55.20	66.24
PN0829P	Brown Newspaper - 35 x 25cm	55.20	66.24

1000 sheets per parcel

All items are priced and sold individually



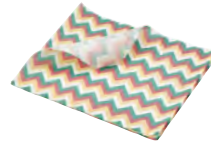

Multicoloured Chevron Print

- FSC certified

Code	Size	£ parcel	€ parcel
PN1487CHV	25 x 20cm	34.94	41.93

1000 sheets per parcel



Floral Print

- 25 x 20cm
- FSC certified

Code	Description	£ parcel	€ parcel
PN1487FGR	Green	34.94	41.93
PN1487FG	Grey	34.94	41.93
PN1487FBL	Blue	34.94	41.93
PN1487FR	Red	34.94	41.93

1000 sheets per parcel

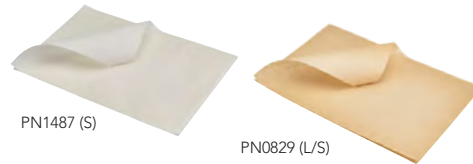

PN1487 (S)

PN0829 (L/S)

Plain Paper

- FSC certified

Code	Description	£ parcel	€ parcel
PN1487	White - 35 x 25cm	24.40	29.28
PN1487S	White - 25 x 20cm	17.44	20.93
PN0829L	Brown - 35 x 25cm	39.50	47.40
PN0829S	Brown - 25 x 20cm	22.78	27.34

1000 sheets per parcel

PN1487PBG

PN0829PBG

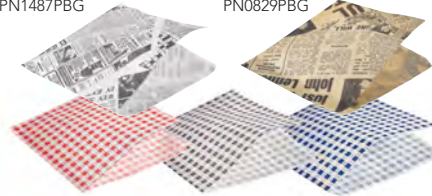

PN1487GRBG

PN1487GBKBG

PN1487GBBG

Presentation Bags

- 17.5 x 17.5cm
- FSC certified

Code	Description	£ parcel	€ parcel
PN1487PBG	Newspaper White	55.20	66.24
PN0829PBG	Newspaper Brown	55.20	66.24
PN1487GRBG	Gingham Red	55.20	66.24
PN1487GBKBG	Gingham Black	55.20	66.24
PN1487GBBG	Gingham Blue	55.20	66.24

1000 bags per parcel



All items are priced and sold individually

146 Table Presentation - Wooden Markers & Skewers



Bamboo Steak Markers

- 9cm/3.5"

Code	Description	£ pack	€ pack
BMBSM9-R	Rare	2.22	2.66
BMBSM9-MR	Medium Rare	2.22	2.66
BMBSM9-M	Medium	2.22	2.66
BMBSM9-MW	Medium Well	2.22	2.66
BMBSM9-W	Well	2.22	2.66

Sold in packs of 100



Bamboo Gun Shaped Paddle Skewers

Code	Size (L)	£ pack	€ pack
BMBGS9	9cm/3.5"	2.34	2.81
BMBGS12	12cm/4.75"	2.54	3.05
BMBGS15	15cm/6"	2.86	3.43
BMBGS18	18cm/7"	2.98	3.58
BMBGS21	21cm/8.25"	3.06	3.67

Sold in packs of 100



Bamboo Loop Skewers

Code	Size (L)	£ pack	€ pack
BMBLS9	9cm/3.5"	2.38	2.86
BMBLS12	12cm/4.75"	2.58	3.10

Sold in packs of 100



Bamboo Heart Shape Loop Skewers

Code	Size (L)	£ pack	€ pack
BMBHS12	12cm/4.75"	5.84	7.01

Sold in packs of 100



Miniature Wooden Pegs

Code	Size (L)	£ pack	€ pack
PEG2	2.5cm/1"	33.22	39.86

Sold in packs of 100

All items are priced individually and sold in packs



Bamboo Ring Skewers

Code	Size (L)	£ pack	€ pack
BMBRS12	12cm/4.75"	4.30	5.16

Sold in packs of 100



Wooden Skewers

Code	Size (L)	£ pack	€ pack
SKW18	18cm/7"	1.04	1.25
SKW20	20cm/8"	1.18	1.42
SKW25	25cm/10"	1.40	1.68

Sold in packs of 100



Bamboo Flat Skewers

Code	Size (L)	£ pack	€ pack
BMBFS15	15cm/6"	2.62	3.14
BMBFS18	18cm/7"	2.86	3.43
BMBFS21	21cm/8.25"	3.10	3.72

Sold in packs of 100



Wooden Cocktail Sticks

Code	Size (L)	£ pack	€ pack
BMBCS8	8cm/3"	2.14	2.57

Sold in packs of 1000

All items are priced individually and sold in packs

148 Table Presentation - Trays & Baking Sheets

A range of contemporary serving options to suit your individual dining style. Alternatives to porcelain, these different metal materials are ideal for individual or sharing dishes which look great in the casual dining sector and gourmet fast food.

Galvanised steel should not come into contact with food and should be lined with our greaseproof paper.

Matt Black Serving Trays

- Made from galvanised steel with matt black coating

Code	Size (L x W x H)	£ each	€ each
GST3121BK	31.5 x 21.5 x 2cm	7.02	8.42
GST3726BK	37 x 26.5 x 2cm	9.66	11.59



Galvanised Steel Trays

Code	Size (L x W x H)	£ each	€ each
GST2014	20 x 14 x 2cm	3.66	4.39
GST3121	31.5 x 21.5 x 2cm	5.58	6.70
GST3726	37 x 26.5 x 2cm	7.66	9.19



All items are priced and sold individually





Aluminium Baking Sheets

- Aluminium construction for longevity in use



Code	Size (L x W x H)	£ each	€ each
51-125	31.5 x 21.5 x 2cm	6.44	7.73
51-145	37 x 26.5 x 2cm	8.64	10.37



Aluminium Coupe Trays



Code	Size (Ø)	£ each	€ each
PT-CS10	25.5cm/10"	3.98	4.78
PT-CS11	28cm/11"	4.12	4.94
PT-CS12	30.5cm/12"	4.26	5.11



Galvanized Steel Bin Lids

- GBL15 also works great as a Bill Presenter

Code	Size (Ø)	£ each	€ each
GBL15	14.5cm	3.62	4.34
GBL25	24.5cm	4.36	5.23
GBL28	27.5cm	5.30	6.36

Measurements excluding handles

All items are priced and sold individually

150 Table Presentation - Sharing Buckets & Platters

Great range of galvanised and stainless steel containers and platters perfect for sharing dishes. You can also use these for generous single servings, appetizers or even main dishes.

Galvanised steel should not come into contact with food and should be lined with our greaseproof paper.

Stainless Steel Sharing Platter

- A great way of showcasing sharing dishes when used in conjunction with the Black Anti-Slip Round Riser RSR-RBK18



Code	Size (Ø)	£ each	€ each
SSPL14	14"/35cm Stainless Steel (44cm including handles)	10.96	13.15



Galvanised Sharing Platter

- A great way of showcasing sharing dishes when used in conjunction with the Black Anti-Slip Round Riser RSR-RBK18



Code	Size (Ø)	£ each	€ each
GSPL14	14"/35.5cm Galvanised Steel (44cm including handles)	10.96	13.15



Stainless Steel Sharing Bucket



Code	Size (L x W x H)	£ each	€ each
SSB4620	46 x 20 x 7cm	12.14	14.57

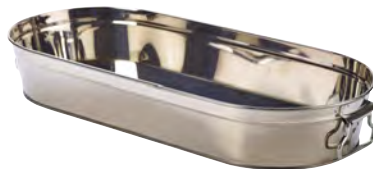

All items are priced and sold individually





GSB2315

GSB2315BK



GSB2315R



GSB2315W



GSP22



GSP2415

Coloured Serving Buckets

- Made from galvanised steel
- 23 x 15 x 7cm (L x W x H)

Code	Description	Pack	£ each	€ each
GSB2315	Galvanised	6	5.62	6.74
GSB2315BK	Black	6	6.14	7.37
GSB2315R	Red	6	6.14	7.37
GSB2315W	White	6	6.14	7.37



Round Serving Bucket

- Made from galvanised steel

Code	Size	Pack	£ each	€ each
GSB15	15 x 8cm (Ø x H)	6	4.36	5.23

Serving Platters

- Made from galvanised steel

Code	Size	Pack	£ each	€ each
GSP22	22 x 5cm (Ø x H)	6	4.70	5.64
GSP2415	24 x 15 x 5cm (L x W x H)	6	4.36	5.23



Rectangular Serving Bucket

- Made from galvanised steel

Code	Size (L x W x H)	Pack	£ each	€ each
GSBR2315	23 x 15 x 7cm	6	5.62	6.74



All items are priced individually and sold in packs

152 Table Presentation - Vintage Steel

The Vintage Steel collection creates an industrial look to food presentation perfectly suited to popular American BBQ dishes such as Steaks and Burgers.

Deep Coupe Plates

Code	Size (Ø x H)	£ each	€ each
SCP20V	20 x 3cm	9.02	10.82
SCP24V	24 x 4cm	12.52	15.02
SCP26V	26 x 4cm	13.56	16.27

NEW



Trays

Code	Size (L x W x H)	£ each	€ each
SST2014V	20 x 14 x 2cm	5.16	6.19
SST3121V	31.5 x 21.5 x 2cm	9.02	10.82
SST3726V	37 x 26.5 x 2cm	12.52	15.02

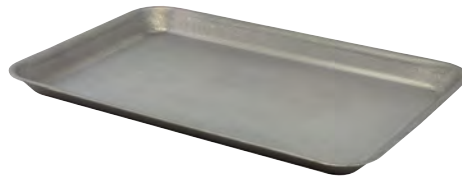

All items are priced and sold individually





Serving Cups

- 8.5 x 8.5cm (Ø x H)

Code	Size	Pack	£ each	€ each
SVH8V	40cl/14.1oz Hammered	12	5.74	6.89
SVC8V	42cl/14.8oz Plain	12	5.74	6.89



Pie Dishes

Code	Size (L x W x H)	£ each	€ each
SPD16V	16 x 12 x 3.5cm	4.76	5.71
SPD18V	18 x 13.5 x 4cm	6.04	7.25
SPD20V	20 x 15 x 4.5cm	7.32	8.78

Priced and sold individually



Ramekin

Code	Size	Pack	£ each	€ each
RAMST2V	71ml/2.5oz	24	2.14	2.57

All items are priced individually and sold in packs

154 Table Presentation - Iron & Rust Effect

The Iron and Rust effect collection caters to the trendy industrial look. From cups to ramekins, it allows food and drink to be served with added personality.



Iron Effect Ramekins

Code	Size	Pack	£ each	€ each
RAMST115RN	43ml/1.5oz - Iron	24	1.90	2.28
RAMST115RT	43ml/1.5oz - Rust	24	1.90	2.28
RAMST2RN	71ml/2.5oz - Iron	24	2.14	2.57
RAMST2RT	71ml/2.5oz - Rust	24	2.14	2.57
RAMST12RN	340ml/12oz - Iron	24	5.20	6.24
RAMST12RT	340ml/12oz - Rust	24	5.20	6.24

Priced individually and sold in packs



Iron Effect Serving Cup

• 8.5 x 8.5cm (Ø x H)

Code	Size	Pack	£ each	€ each
SVC8RN	42cl/14.8oz - Iron	12	6.62	7.94
SVC8RT	42cl/14.8oz - Rust	12	6.62	7.94

Priced individually and sold in packs



Iron Effect Julep Cup

• 8.5 x 10cm (Ø x H)

Code	Size	£ each	€ each
JUL385RN	38.5cl/13.5oz - Iron	12.14	14.57
JUL385RT	38.5cl/13.5oz - Rust	12.14	14.57

Priced and sold individually



Iron Effect Wine Cooler

• 20 x 12cm (Ø x H)

Code	Size	£ each	€ each
003RN	Iron	23.30	27.96
003RT	Rust	23.30	27.96

Priced and sold individually





Both Silver and Copper items from our hammered effect range create a more sophisticated edge to presenting food and drink.

GSHB10S



GSHB10C



Buckets

- Made from galvanised steel
- 10 x 9cm (Ø x H) - 50cl/17.6oz

Code	Description	Pack	£ each	€ each
GSHB10S	Silver	12	2.82	3.38
GSHB10C	Copper	12	2.82	3.38

Galvanised steel should not come into contact with food and should be lined with our greaseproof paper.



Serving Trays

- Made from galvanised steel

Code	Size (L x W x H)	£ each	€ each
GST3121S	31.5 x 21.5 x 2cm - Silver	7.02	8.42
GST3726S	37 x 26.5 x 2cm - Silver	9.66	11.59
GST3121C	31.5 x 21.5 x 2cm - Copper	7.02	8.42
GST3726C	37 x 26.5 x 2cm - Copper	9.66	11.59

Galvanised steel should not come into contact with food and should be lined with our greaseproof paper.

Priced and sold individually



Serving Cups

- Made from stainless steel
- 42cl/14.8oz
- 8.5 x 8.5cm (Ø x H)

Code	Description	Pack	£ each	€ each
SVCH8S	Silver	12	6.62	7.94
SVCH8C	Copper	12	6.62	7.94



Ramekins

- Made from stainless steel
- 71ml/2.5oz

Code	Description	Pack	£ each	€ each
RAMH2S	Silver	24	2.14	2.57
RAMH2C	Copper	24	2.14	2.57



All items are priced individually and sold in packs

156 Table Presentation - Enamelware

Our range of classic Enamelware is a traditional yet retro English style. The vitreous, double coated enamel resists stains and scratches and improves product durability. Just like any other ceramic, the outer porcelain layer can chip overtime, especially if dropped revealing the steel beneath it. When this happens the steel below naturally oxidises and the enamelware remains safe to use and adds character.

Wide Rim Plates

Code	Size (Ø)	£ each	€ each
45020	20cm/7.9"	3.28	3.94
45024	24cm/9.5"	4.74	5.69
45026	26cm/10.25"	5.40	6.48



Deep Plate/Dish

Code	Size (Ø)	£ each	€ each
46024	24cm/9.5"	4.96	5.95



Rice/Pasta Plates

Code	Size (Ø x H)	£ each	€ each
45618	18 x 2.8cm	3.90	4.68
45620	20 x 3cm	4.32	5.18
45622	22 x 3.5cm	5.22	6.26
45624	24 x 4cm	5.88	7.06



All items are priced and sold individually





Baking Trays

Code	Size (L x W x H)	£ each	€ each
61028	28 x 23 x 4.5cm	11.54	13.85
61031	31 x 25 x 5cm	13.78	16.54



Serving Trays

Code	Size (L x W x H)	£ each	€ each
942933WH	33.5 x 23.5 x 2.2cm	12.14	14.57
942938WH	38.2 x 26.4 x 2.2cm	14.72	17.66



Roasters

Code	Size (Ø x H)	£ each	€ each
60520	20 x 8.5cm - 1.5L/52.75oz	18.84	22.61
60526	26 x 11cm - 3.5L/123.25oz	29.56	35.47



58510

58516/58522

Buckets

Code	Size (Ø x H)	£ each	€ each
58510	11 x 9cm - 50cl/17.5oz	6.96	8.35
58516	16 x 14cm - 2L/70.5oz	11.42	13.70
58522	22 x 18.6cm - 5.2L/183oz	17.04	20.45

Handles are not dishwasher or oven safe



All items are priced and sold individually

158 Table Presentation



Bowl

Code	Size (Ø)	£ each	€ each
41016	16cm/6.25" 50cl/17.5oz	3.92	4.70



Rectangular Pie Dishes

Code	Size (L x W x H)	£ each	€ each
44016	16 x 12 x 3.5cm	3.98	4.78
44018	18 x 13.5 x 4cm	4.54	5.45
44020	20 x 15 x 4.5cm	5.22	6.26



Round Deep Pie Dish

Code	Size (Ø x H)	£ each	€ each
59512	12 x 6cm 50cl/17.5oz	3.10	3.72



52406



52308

Ramekins

- 8cm Ramekins are compatible with Wire Serving Cones (CNE1 and CNE2) and Onion Ring Stand (DRS1)

Code	Size (Ø x H)	£ each	€ each
52406	7 x 4.3cm - 9cl/3.2oz	3.06	3.67
52308	8 x 3.2cm - 9cl/3.2oz	3.06	3.67



All items are priced and sold individually



Espresso Mug

Code	Size (H x Ø)	£ each	€ each
52106	12cl/4.2oz - 4.8 x 6.8cm	3.06	3.67



Mugs

Code	Size (H x Ø)	£ each	€ each
50008	36cl/12.5oz - 8 x 9cm	3.38	4.06
50009	56.8cl/20oz - 9 x 10cm	3.92	4.70



Tumbler

Code	Size (H x Ø)	£ each	€ each
504T	Tall 40cl/14oz - 12 x 9cm	5.20	6.24



Teapots

- A retro product with a multiple of uses
- For tea, soup, sharing cocktails or as a cutlery holder

Code	Size	£ each	€ each
69612WH	1L/35oz	20.14	24.17
69614WH	1.5L/52.75oz	22.50	27.00



Cutlery Holder

Code	Size (H x Ø)	£ each	€ each
54510	11 x 11.5cm	8.04	9.65

All items are priced and sold individually

160 Table Presentation - White & Coloured Enamelware

Rice/Pasta Plates

Code	Size (Ø x H)	£ each	€ each
45620WHY	20 x 3cm - Yellow Rim	4.32	5.18
45620WHR	20 x 3cm - Red Rim	4.32	5.18
45620WHG	20 x 3cm - Grey Rim	4.32	5.18
45624WHY	24 x 4cm - Yellow Rim	5.88	7.06
45624WHR	24 x 4cm - Red Rim	5.88	7.06
45624WHG	24 x 4cm - Grey Rim	5.88	7.06



Serving Trays

- 33.5 x 23.5 x 2.2cm (L x W x H)

Code	Description	£ each	€ each
942933WHY	Yellow Rim	12.14	14.57
942933WHR	Red Rim	12.14	14.57
942933WHG	Grey Rim	12.14	14.57



Round Deep Pie Dishes

- 12 x 6cm (Ø x H)
- 50cl/17.5oz

Code	Description	£ each	€ each
59512WHY	Yellow Rim	3.10	3.72
59512WHR	Red Rim	3.10	3.72
59512WHG	Grey Rim	3.10	3.72



All items are priced and sold individually





52406WHY



52406WHR



52406WHG



52308WHY



52308WHR



52308WHG



Rectangular Pie Dishes

Code	Size (L x W x H)	£ each	€ each
44016WHY	16 x 12 x 3.5cm - Yellow Rim	3.98	4.78
44016WHR	16 x 12 x 3.5cm - Red Rim	3.98	4.78
44016WHG	16 x 12 x 3.5cm - Grey Rim	3.98	4.78
44020WHY	20 x 15 x 4.5cm - Yellow Rim	5.22	6.26
44020WHR	20 x 15 x 4.5cm - Red Rim	5.22	6.26
44020WHG	20 x 15 x 4.5cm - Grey Rim	5.22	6.26

Ramekins

- 8cm Ramekins are compatible with Wire Serving Cones (CNE1 and CNE2) and Onion Ring Stand (DRS1)

Code	Size (Ø x H)	£ each	€ each
52406WHY	9cl/3.2oz - 7 x 4.3cm - Yellow Rim	3.06	3.67
52406WHR	9cl/3.2oz - 7 x 4.3cm - Red Rim	3.06	3.67
52406WHG	9cl/3.2oz - 7 x 4.3cm - Grey Rim	3.06	3.67
52308WHY	9cl/3.2oz - 8 x 3.2cm - Yellow Rim	3.06	3.67
52308WHR	9cl/3.2oz - 8 x 3.2cm - Red Rim	3.06	3.67
52308WHG	9cl/3.2oz - 8 x 3.2cm - Grey Rim	3.06	3.67

Mugs

- 8 x 9cm (Ø x H)
- 36cl/12.5oz

Code	Size (Ø x H)	£ each	€ each
50008WHY	Yellow Rim	3.38	4.06
50008WHR	Red Rim	3.38	4.06
50008WHG	Grey Rim	3.38	4.06



All items are priced and sold individually

162 Table Presentation - Black Enamelware



Rice/Pasta Plates

Code	Size (Ø x H)	£ each	€ each
45620BK	20 x 3cm	4.96	5.95
45624BK	24 x 4cm	6.76	8.11



Serving Trays

Code	Size (L x W x H)	£ each	€ each
942933BK	33.5 x 23.5 x 2.2cm	13.30	15.96
942938BK	38.2 x 26.4 x 2.2cm	15.84	19.01



Round Deep Pie Dish

Code	Size (Ø x H)	£ each	€ each
59512BK	12 x 6cm - 50cl/17.5oz	3.58	4.30



Rectangular Pie Dishes

Code	Size (L x W x H)	£ each	€ each
44016BK	16 x 12 x 3.5cm	4.58	5.50
44018BK	18 x 13.5 x 4cm	5.22	6.26
44020BK	20 x 15 x 4.5cm	6.00	7.20



52406BK

52308BK

Ramekins

- 8cm Ramekins are compatible with Wire Serving Cones (CNE1 and CNE2) and Onion Ring Stand (DRS1)

Code	Size (Ø x H)	£ each	€ each
52406BK	7 x 4.3cm - 9cl/3.2oz	3.66	4.39
52308BK	8 x 3.2cm - 9cl/3.2oz	3.66	4.39



Mugs

Code	Size (Ø x H)	£ each	€ each
52106BK	12cl/4.2oz - 4.8 x 6.8cm	3.50	4.20
50018BK	36cl/12.5oz - 8 x 9cm	5.20	6.24



All items are priced and sold individually





Mussel Pots

Code	Size (Ø)	Pack	£ each	€ each
623	13.5cm for 0.5Kg Portions	1	8.58	10.30
625	18cm for 1Kg Portions	1	12.54	15.05
626	21cm for 1.5Kg Portions	1	15.32	18.38



Paella Pans

- Not only for Spanish cuisine, these enamel pans work great in a variety of other casual dining restaurants
- Suitable for gas hobs
- Not suitable for electric hobs

Code	Size (Ø x H)	Pack	£ each	€ each
E0210	10 x 2cm	10	5.80	6.96
E0212	12 x 2.4cm	6	6.24	7.49
E0215	15 x 2.4cm	10	6.72	8.06
E0220	20 x 2.5cm	6	8.48	10.18
E0226	26 x 3.5cm	6	10.96	13.15
E0230	30 x 4cm	6	13.38	16.06

Measurements excluding handles



Deep Dishes

- The range of black enamelware are great items for tapas dishes as well as other food concepts
- Larger dishes are great in hot and cold buffets and food displays
- Not suitable for electric hobs

Code	Size (Ø x H)	Pack	£ each	€ each
E0614	14 x 3.8cm - 36cl/12.5oz	6	5.84	7.01
E0616	16 x 4cm - 52cl/18.5oz	10	6.38	7.66
E0618	18 x 4.6cm - 78cl/27.5oz	6	7.16	8.59
E0622	22 x 5.5cm - 1.5U/52.75oz	6	9.36	11.23
E0626	26 x 7cm - 2.8L/98.5oz	6	11.38	13.66
E0630	30 x 8cm - 4.2L/147.75oz	6	14.50	17.40

Measurements excluding handles



All items are priced individually and sold in packs

164 Table Presentation - Coloured Enamel Mugs & Ramekins



52406RD



52406BL



52406GR



52308RD



52308BL



52308GR



Ramekins

- 8cm Ramekins are compatible with Wire Serving Cones (CNE1 and CNE2) and Onion Ring Stand (DRS1)

Code	Size (Ø x H)	£ each	€ each
52406RD	7 x 4.3cm - 9cl/3.2oz - Red	3.66	4.39
52406BL	7 x 4.3cm - 9cl/3.2oz - Blue	3.66	4.39
52406GR	7 x 4.3cm - 9cl/3.2oz - Green	3.66	4.39
52308RD	8 x 3.2cm - 9cl/3.2oz -Red	3.66	4.39
52308BL	8 x 3.2cm - 9cl/3.2oz -Blue	3.66	4.39
52308GR	8 x 3.2cm - 9cl/3.2oz -Green	3.66	4.39

Mugs

- 36cl/12.5oz - 8 x 9cm (H x Ø)

Code	Description	£ each	€ each
50018Y	Yellow	5.20	6.24
50018RED	Red	5.20	6.24
50018BLUE	Blue	5.20	6.24
50018GREEN	Green	5.20	6.24



All items are priced and sold individually





Enamel Teapots

- A retro product with a multiple of uses
- For tea, soup, sharing cocktails or as a cutlery holder
- 1.5L/52.75oz

Code	Description	£ each	€ each
69614RD	Red	25.90	31.08
69614BL	Blue	25.90	31.08
69614GR	Green	25.90	31.08

All items are priced and sold individually

166 Table Presentation - Cast Iron

Cast Iron dishes are perfect for serving hot or cold starters and side dishes. Suitable for oven use as well as all types of hobs, including induction. The cast iron material in these items come pre-seasoned.

All measurements exclude handles



Mini Casserole Dish

Code	Size (Ø x H)	Pack	£ each	€ each
C106	10 x 6cm 40cl/14oz	6	12.14	14.57



Mini Rectangular Dish

Code	Size (L x W x H)	Pack	£ each	€ each
C1411	14 x 11 x 4.5cm 28cl/9.75oz	6	7.96	9.55



Mini Frypan

Code	Size (Ø x H)	Pack	£ each	€ each
C153	15 x 3cm 44cl/15.5oz	6	9.02	10.82



Dip Pot

Code	Size (Ø x H)	Pack	£ each	€ each
C008	7.4 x 3.5cm 8cl/2.75oz	12	2.50	3.00



Mini Square Frypan

Code	Size (W x H)	Pack	£ each	€ each
C133	13 x 3cm 35cl/12.25oz	6	9.02	10.82



Mini Round Eared Dish

Code	Size (Ø x H)	Pack	£ each	€ each
C113	11 x 3.5cm 22cl/7.75oz	6	7.96	9.55



Mini Oval Eared Dish

Code	Size (L x W x H)	Pack	£ each	€ each
C129	12 x 9 x 3cm 24cl/8.5oz	6	7.96	9.55



Mini Saucepan

Code	Size (Ø x H)	Pack	£ each	€ each
C105	9.7 x 4.5cm 16.5cl/5.75oz	6	7.96	9.55

All items are priced individually and sold in packs



Full Product Care and Guidance is provided on product packaging.



Casserole Dish

Code	Size (Ø x H)	Pack	£ each	€ each
C137	13.5 x 6.6cm 66cl/23.25oz	6	13.34	16.01

Priced individually and sold in packs



Fry Pan

Code	Size (Ø x H)	Pack	£ each	€ each
C203	20 x 3.4cm 78cl/27.5oz	6	11.22	13.46

Priced individually and sold in packs



Wok

Code	Size (Ø x H)	Pack	£ each	€ each
C175	17 x 5.3cm 78cl/27.5oz	6	9.84	11.81

Priced individually and sold in packs



Oval Eared Dish

Code	Size (L x W x H)	Pack	£ each	€ each
C247	24 x 17.3 x 3.4cm 82cl/28.9oz	6	13.74	16.49

Priced individually and sold in packs



Round Eared Dish

Code	Size (Ø x H)	Pack	£ each	€ each
C183	18 x 3.4cm 65cl/22.9oz	6	10.72	12.86

Priced individually and sold in packs



Sizzle Platters

Code	Size	£ each	€ each
737-25	Oval 25cm/9.75" incl Trivet	10.64	12.77
TRIV-25	Spare Trivet 31cm/12.25"	4.38	5.26
737-30	Oval 28cm/11" incl Trivet	13.30	15.96
TRIV-30	Spare Trivet 33cm/13"	5.20	6.24

Priced and sold individually

NEW



Silicone Trivets

- Heat resistant from -40°C to 220°C and non-slip
- Use in conjunction with the Cast Iron and Black Enamel dishes/pans
- Enables hot dishes to be used on ceramic plates or wooden boards without damage



Code	Size (Ø)	£ each	€ each
ST9	9cm	1.96	2.35
ST13	13cm	4.20	5.04
ST23	23cm	4.38	5.26

Priced and sold individually

168 Table Presentation - Stainless Steel Fry Baskets

These baskets are perfect for serving chips, sides or tapas style dishes. The larger baskets are even ideal to display and serve main courses and sharing portions. Combine with our serving boards, trays and slate to provide a real wow factor. Available in 3 colour options to suit a variety of establishments.



SVBL2110



SVBL2613



SVB10



SVB1008



SVBR08

Large Stainless Steel

Code	Size (L x W x H)	Pack	£ each	€ each
SVBL2110	21.5 x 10.5 x 6cm - Rectangular	6	12.80	15.36
SVBL2613	26 x 13 x 4.5cm - Rectangular	6	14.28	17.14

Stainless Steel

Code	Size (L x W x H)	Pack	£ each	€ each
SVB10	9.5 x 9.5 x 6cm - Square	6	7.30	8.76
SVB1008	10 x 8 x 7.5cm - Rectangular	6	6.82	8.18
SVB1210	12.5 x 10 x 8.5cm - Rectangular	6	7.66	9.19
SVBR08	8 x 7.5cm (Ø x H) - Round	6	6.98	8.38
SVBR09	9.3 x 9cm (Ø x H) - Round	6	7.44	8.93

All items are priced individually and sold in packs



All measurements are excluding handles





SVB1008BK



SVB1210BK



SVBR09BK



SVB1008C



SVB1210C



SVBR09C

Black

- Made from PVD coated Stainless Steel

Code	Size (L x W x H)	Pack	£ each	€ each
SVB1008BK	10 x 8 x 7.5cm Rectangular	6	7.88	9.46
SVB1210BK	12.5 x 10 x 8.5cm Rectangular	6	8.80	10.56
SVBR09BK	9.3 x 9cm (Ø x H) Round	6	8.56	10.27

Copper

- Made from PVD coated Stainless Steel

Code	Size (L x W x H)	Pack	£ each	€ each
SVB1008C	10 x 8 x 7.5cm Rectangular	6	7.88	9.46
SVB1210C	12.5 x 10 x 8.5cm Rectangular	6	8.80	10.56
SVBR09C	9.3 x 9cm (Ø x H) Round	6	8.56	10.27

All measurements are excluding handles



All items are priced individually and sold in packs

170 Table Presentation - Mini Presentation Items



Mini Hammered Casserole Dishes

- Ideal for presenting appetisers, sides and sauces
- Brass Handles

Code	Size (Ø x H)	Pack	£ each	€ each
MHCD7	7.5 x 4cm - 14cl/5oz	12	6.18	7.42
MHCD8	8.2 x 5cm - 22cl/7.75oz	12	7.08	8.50
MHCD9	9.2 x 5cm - 32cl/11.25oz	12	8.50	10.20
MHCD12	12 x 3.5cm - 41cl/14.4oz	12	9.48	11.38
MHCD7C	Copper - 7.5 x 4cm - 14cl/5oz	12	7.08	8.50
MHCD8C	Copper - 8.2 x 5cm - 22cl/7.75oz	12	8.50	10.20
MHCD9C	Copper - 9.2 x 5cm - 32cl/11.25oz	12	9.86	11.83
MHCD12C	Copper - 12 x 3.5cm - 41cl/14.4oz	12	11.38	13.66



Mini Roaster

Code	Size (L x W x D)	Pack	£ each	€ each
MSR13	13 x 10 x 4.3cm - 44cl/15.5oz	12	7.06	8.47



Mini Saucepans

Code	Size (Ø x H)	Pack	£ each	€ each
MSP5	5 x 2.8cm - 5cl/1.75oz	6	4.02	4.82
MSP7	7.2 x 4.7cm - 17cl/6oz	6	5.22	6.26
MSP9	9 x 6.3cm - 37cl/13oz	6	7.86	9.43
MSP5C	Copper - 5 x 2.8cm - 5cl/1.75oz	6	6.48	7.78
MSP7C	Copper - 7.2 x 4.7cm - 17cl/6oz	6	6.76	8.11
MSP9C	Copper - 9 x 6.3cm - 37cl/13oz	6	9.74	11.69



Mini Colander

Code	Size (Ø x H)	Pack	£ each	€ each
MSC10	10 x 6.2cm	12	3.16	3.79



NEW

Copper Plated Handi Bowls

- Single Walled

Code	Size (Ø x H)	Pack	£ each	€ each
HND13C	12.5 x 5.5cm - 40cl/14oz	12	6.60	7.92
HND15C	14.5 x 6.5cm - 66cl/23.25oz	12	8.56	10.27



Mini Milk Churns

Code	Size (H x Ø)	Pack	£ each	€ each
MMC25	5 x 5cm - 7cl/2.5oz	12	2.70	3.24
MMC5	8 x 4.5cm - 14cl/5oz	12	3.40	4.08
MMC16	10 x 8cm - 45cl/16oz	12	6.00	7.20
MMC25C	Copper - 5 x 5cm - 7cl/2.5oz	12	4.30	5.16
MMC5C	Copper - 8 x 4.5cm - 14cl/5oz	12	5.58	6.70

All items are priced individually and sold in packs



Stainless Steel is dishwasher safe



Copper is not dishwasher safe



Square Snack Bowl

Code	Size (W x H)	Pack	£ each	€ each
SBSQ18	9 x 4cm - 18cl/6.25oz	12	2.20	2.64



Square Serving Tub

- Square serving tubs provide a contemporary option to traditional serving buckets

Code	Size (W x H)	Pack	£ each	€ each
SSQ8	8 x 7cm - 38cl/13.4oz	12	3.12	3.74



Stainless Steel Cans

- A selection of stainless steel cans in various sizes suitable for presenting food and drink, as a riser, for storage and so much more

Code	Size (Ø x H)	Pack	£ each	€ each
SSC7	34cl/12oz - 8cm x 8cm	12	3.48	4.18
SSC8	47cl/16.5oz - 7.8cm x 10.8cm	12	4.22	5.06
SSC11	1.3L/45.75oz - 11cm x 14.5cm	12	5.40	6.48
SSC16	3.6L/126.7oz - 15.7cm x 17.8cm	6	8.42	10.10



Balti Dishes with Handles

Code	Size (Ø)	Pack	£ each	€ each
BD13	13cm/5"	12	3.62	4.34
BD15	15cm/6"	12	3.98	4.78



Fast Food Stands

- A unique way to present fast food such as Hot Dogs and Taco

Code	Size (L x W x H)	Pack	£ each	€ each
FFS1	13 x 10 x 5cm (1-2 slots)	12	3.74	4.49
FFS2	20 x 10 x 5cm (2-3 slots)	12	4.34	5.21



Double Walled Presentation Bowls

- Ideal for sides, starters and desserts

Code	Size (Ø x H)	Pack	£ each	€ each
DWB115	11.5 x 5cm - 26cl/9.25oz	12	1.80	2.16
DWB13	13 x 5.4cm - 40cl/14oz	12	2.44	2.93



All items are priced individually and sold in packs

172 Table Presentation

CNE



CNE1

Wire Serving Cones

- A great way to serve chips, sides and appetizers with a handy option to serve sauces and dips
- Designed to be lined with our greaseproof paper bags and large sheets (35 x 25cm)
- CNE1 and CNE2 are designed to fit our 3oz melamine ramekins (see page 182)



Code	Size (H)	£ each	€ each
CNE	18cm	4.96	5.95
CNE1	21.5cm - 1 Ramekin Well	7.44	8.93
CNE2	21.5cm - 2 Ramekin Wells	8.08	9.70



Popcorn Cups



Code	Size (L x W x H)	£ each	€ each
PPC040	40cl/14oz - 8 x 8 x 9cm	1.64	1.97
PPC100	1l/35.25oz - 9.5 x 9.5 x 19.5cm	2.00	2.40

All items are priced and sold individually



Onion Ring Stand

- A new way of presenting onion rings, doughnuts and calamari
- Fits 3oz Smooth and Fluted Melamine Ramekins, 3oz PET Ramekins and 8cm Enamel Ramekins



Code	Size (L x W x H)	£ each	€ each
DRS1	20.5 x 22 x 33.5cm	11.48	13.78



Black Melamine Tortilla Server



Code	Size (Ø)	£ each	€ each
TS8BK	18.5cm/7.25"	7.06	8.47





NEW

Skewers sold separately see page 386

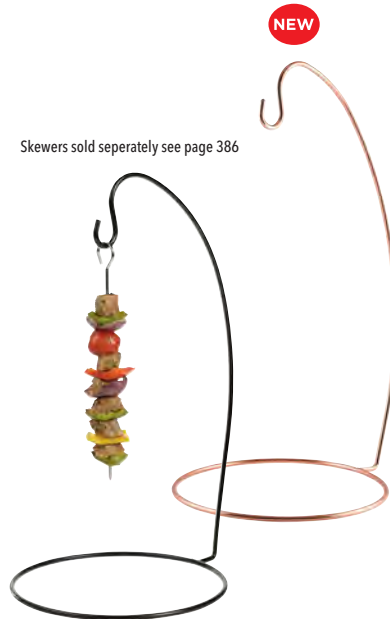

Espetada

- Works great in conjunction with WSPL26 & Terra Tableware 27.5cm coupe plates
- Adds a piece of theatre to present kebabs on skewers
- 45 x 24cm



Code	Description	£ each	€ each
ESP	Black	10.44	12.53
ESPC	Copper	12.00	14.40

Priced and sold individually



Aluminium Mess Tins

- Set of 2



Code	Size (L x W x H)	£ each	€ each
MST2	16.8 x 13.4 x 5.8cm 18.2 x 13.6 x 6.1cm	9.94	11.93

Priced and sold individually



BLT10BAS



BLT10ANT



BLTXLANT

Terracotta Pots

- Use in conjunction with a 12oz stainless steel ramekin (RAMST12) or greaseproof paper bags and sheets (see page 144 - 145)
- Should not come into direct contact with food and should be lined with greaseproof paper if ramekin is not used



Code	Size (Ø x H)	Pack	£ each	€ each
BLT10BAS	Basalt - 11.2 x 9.7cm	6	1.88	2.26
BLT10ANT	Rustic - 11.2 x 9.7cm	6	1.88	2.26
BLTXLANT	Tall Rustic - 10 x 12cm	6	2.12	2.54

Priced individually and sold in packs

174 Table Presentation - Serving Cups & Angled Cones

These cups and cones are great for serving fries and sides. Made from stainless steel and can be used alone or with greaseproof paper.



Copper, Red and Black products are not dishwasher safe

The Red and Black cups have a food safe coating.



Only the Stainless Steel cups and cones are dishwasher safe

Plain Serving Cups

- 42cl/14.8oz - 8.5 x 8.5cm (H x Ø)

Code	Description	Pack	£ each	€ each
SVC8	Stainless Steel	12	4.96	5.95
SVC8C	Copper	12	6.62	7.94
SVC8R	Red	12	5.74	6.89
SVC8BK	Black	12	5.74	6.89



SVC8



SVC8C



SVC8R



SVC8BK

Hammered Serving Cups

- 40cl/14.1oz - 8.5 x 8.5cm (H x Ø)

Code	Description	Pack	£ each	€ each
SVH8	Stainless Steel	12	4.96	5.95
SVH8C	Copper	12	6.62	7.94
SVH8R	Red	12	5.74	6.89
SVH8BK	Black	12	5.74	6.89



SVH8



SVH8C



SVH8R



SVH8BK

Angled Cones

- 11.6 x 9.5cm (H x Ø)
- Height 8.1cm (front), 11.6cm (back)

Code	Description	Pack	£ each	€ each
SVHA10	Hammered Stainless Steel	12	5.62	6.74
SVHA10C	Hammered Copper	12	8.28	9.94
SVCA10	Plain Stainless Steel	12	5.62	6.74
SVCA10C	Plain Copper	12	8.28	9.94



SVHA10



SVHA10C



SVCA10



SVCA10C



All items are priced individually and sold in packs



NEW

Diamond Pattern Serving Cups

• 8.5 x 8.5cm (Ø x H) - 41cl/14.4oz

Code	Description	Pack	£ each	€ each
SVDB	Stainless Steel	12	4.96	5.95
SVDBC	Copper	12	6.62	7.94



NEW

Hammered Conical Serving Cups

• 9 x 10cm (Ø x H) - 41cl/14.4oz

Code	Description	Pack	£ each	€ each
SVHC9	Stainless Steel	12	4.96	5.95
SVHC9C	Copper	12	6.62	7.94



Copper is not dishwasher safe

All items are priced individually and sold in packs

176 Table Presentation - Stainless Steel Serving Buckets



Stainless Steel



Code	Size (Ø x H)	Pack	£ each	€ each
SSB7	7 x 6cm - 12.5cl/4oz	12	1.56	1.87
SSB10	10 x 9cm - 50cl/17.6oz	12	3.22	3.86
SSB12	12 x 11cm - 80cl/28.2oz	12	3.98	4.78



Premium

- Manufactured from heavy gauge, high quality stainless steel
- Adds class and style to any table setting



Code	Size (Ø x H)	Pack	£ each	€ each
SSPB7	7 x 6cm - 15cl/5.3oz	12	2.02	2.42
SSB9	9 x 8.5cm - 37cl/13oz	12	3.98	4.78
SSPB10	10 x 9cm - 55cl/19.4oz	12	4.96	5.95

All items are priced individually and sold in packs



NEW

Copper Plated Serving Bucket

- Copper plating features only on the outside of the bucket
- The stainless steel interior ensures product is safe for direct food contact



Code	Size (Ø x H)	Pack	£ each	€ each
SSBC10	10 x 9cm - 45cl/15.8oz	12	5.74	6.89



Coloured Miniature

- Made from stainless steel with food safe coating
- 4.5 x 4.3cm (Ø x H) - 5cl/1.75oz



Code	Description	Pack	£ each	€ each
SSB4	Steel	24	1.12	1.34
SSB4BK	Black	24	1.22	1.46
SSB4R	Red	24	1.22	1.46
SSB4W	White	24	1.22	1.46





Large Coloured Serving Buckets

- Made from stainless steel with food safe coating

Code	Size (Ø x H)	£ each	€ each
SSB16	Steel - 16 x 14cm - 2.1L/74oz	5.54	6.65
SSB16BK	Black - 16 x 14cm - 2.1L/74oz	6.08	7.30
SSB16R	Red - 16 x 14cm - 2.1L/74oz	6.08	7.30
SSB16W	White - 16 x 14cm - 2.1L/74oz	6.08	7.30
SSB25	Steel - 25 x 17cm - 6L/211oz	9.48	11.38
SSB25BK	Black - 25 x 17cm - 6L/211oz	10.34	12.41
SSB25R	Red - 25 x 17cm - 6L/211oz	10.34	12.41
SSB25W	White - 25 x 17cm - 6L/211oz	10.34	12.41

Handles are for aesthetic purposes only. Not for lifting.



All items are priced and sold individually

178 Table Presentation - Galvanised Steel Serving Buckets

Galvanised steel should not come into contact with food and should be lined with our greaseproof paper.

Coloured

- A colourful alternative to standard galvanised steel serving buckets
- 10 x 9cm (Ø x H) - 50cl/17.6oz

Code	Description	Pack	£ each	€ each
GSB10WW	White Wash	12	2.82	3.38
GSB10DL	Dark Olive	12	2.82	3.38
GSB10MBK	Matt Black	12	2.82	3.38
GSB10R	Red	12	2.82	3.38
GSB10W	White	12	2.82	3.38
GSB10BK	Black	12	2.82	3.38
GSB10G	Grey	12	2.82	3.38
GSB10GR	Green	12	2.82	3.38
GSB10BL	Blue	12	2.82	3.38



Galvanised Steel

Code	Size (Ø x H)	Pack	£ each	€ each
GSB7	7 x 6cm - 12.5cl/4oz	12	1.30	1.56
GSB8	8.5 x 7cm - 30cl/10.6oz	12	1.90	2.28
GSB10	10 x 9cm - 50cl/17.6oz	12	2.30	2.76
GSB12	12 x 11.5cm - 80cl/28.2oz	12	2.82	3.38

GSB1208



GSB1511



Oval

Code	Size (L x W x H)	Pack	£ each	€ each
GSB1208	12 x 8.5 x 6.5cm 45cl/15.75oz	12	2.46	2.95
GSB1511	15.5 x 11 x 8.5cm 85cl/30oz	12	2.82	3.38



Combi

Code	Size (Ø)	£ each	€ each
GSB10COM	10cm	4.88	5.86
GSB12COM	12cm	6.08	7.30

Priced and sold individually

All items are priced individually and sold in packs



Galvanised steel should not come into contact with food and should be lined with our greaseproof paper.



Cans

- Versatile - can be used for food presentation, for holding cutlery or as a riser
- 11 x 14.5cm (Ø x H) - 1.3L/45.75oz

Code	Description	Pack	£ each	€ each
GSC11BK	Black	12	3.22	3.86
GSC11	Galvanised Steel	12	2.46	2.95



Flared Serving Tub

- Flared serving tubs provide a contemporary alternative to square serving tubs with the added benefit of being stackable

Code	Size (W x H)	Pack	£ each	€ each
GFSQ10	10 x 10cm - 50cl/17.5oz	12	2.96	3.55



Miniature Bins

Code	Size (Ø x H)	Pack	£ each	€ each
GBIN9	8.5 x 11.2cm	12	3.38	4.06
GBIN14	14 x 15cm	12	4.36	5.23



Square Serving Tub

- Square serving tubs provide a contemporary option to traditional serving buckets
- 8 x 7cm (W x H) - 38cl/13.4oz

Code	Description	Pack	£ each	€ each
GSQ8	Galvanised Steel	12	2.24	2.69



All items are priced individually and sold in packs

180 Table Presentation - Stainless Steel Ramekins



Coloured Ramekins



Code	Description	Pack	£ each	€ each
RAMST115R	Red - 43ml/1.5oz	24	0.84	1.01
RAMST2R	Red - 71ml/2.5oz	24	0.96	1.15
RAMST6R	Red - 170ml/6oz	24	1.36	1.63
RAMST12R	Red - 340ml/12oz	24	1.96	2.35
RAMST115BK	Black - 43ml/1.5oz	24	0.84	1.01
RAMST2BK	Black - 71ml/2.5oz	24	0.96	1.15
RAMST6BK	Black - 170ml/6oz	24	1.36	1.63
RAMST12BK	Black - 340ml/12oz	24	1.96	2.35
RAMST115BL	Blue - 43ml/1.5oz	24	0.84	1.01
RAMST2BL	Blue - 71ml/2.5oz	24	0.96	1.15
RAMST6BL	Blue - 170ml/6oz	24	1.36	1.63
RAMST12BL	Blue - 340ml/12oz	24	1.96	2.35
RAMST115Y	Yellow - 43ml/1.5oz	24	0.84	1.01
RAMST2Y	Yellow - 71ml/2.5oz	24	0.96	1.15
RAMST6Y	Yellow - 170ml/6oz	24	1.36	1.63
RAMST12Y	Yellow - 340ml/12oz	24	1.96	2.35
RAMST115G	Grey - 43ml/1.5oz	24	0.84	1.01
RAMST2G	Grey - 71ml/2.5oz	24	0.96	1.15
RAMST6G	Grey - 170ml/6oz	24	1.36	1.63
RAMST12G	Grey - 340ml/12oz	24	1.96	2.35



Plain Ramekins



Code	Size	Pack	£ each	€ each
RAMST115	43ml/1.5oz	24	0.52	0.62
RAMST2	71ml/2.5oz	24	0.64	0.77
RAMST4	114ml/4oz	24	0.90	1.08
RAMST6	170ml/6oz	24	1.14	1.37
RAMST8	227ml/8oz	24	1.38	1.66
RAMST12	340ml/12oz	24	1.50	1.80



Hammered Ramekins



Code	Size	Pack	£ each	€ each
RAMSTH115	43ml/1.5oz	24	0.66	0.79
RAMSTH2	71ml/2.5oz	24	0.84	1.01
RAMSTH4	114ml/4oz	24	1.16	1.39



All items are priced individually and sold in packs



Plain Copper Ramekins



Code	Size	Pack	£ each	€ each
RAMST115C	43ml/1.5oz	24	1.58	1.90
RAMST2C	71ml/2.5oz	24	1.82	2.18
RAMST12C	340ml/12oz	24	4.88	5.86

Priced individually and sold in packs



Hammered Copper Ramekins



Code	Size	Pack	£ each	€ each
RAMSTH115C	43ml/1.5oz	24	1.90	2.28
RAMSTH2C	71ml/2.5oz	24	2.14	2.57

Priced individually and sold in packs



Aluminium Dariole Moulds



Code	Size (Ø x H)	£ each	€ each
DRL555	5.5 x 5cm - 80ml/2.8oz	1.70	2.04
DRL656	6.5 x 6cm - 120ml/4.25oz	1.94	2.33

Priced and sold individually



Aluminium Pudding Basins



Code	Size (Ø x H)	£ each	€ each
PDB105	7 x 4cm - 105ml/3.7oz	2.04	2.45
PDB180	8.2 x 4.8cm - 180ml/6.3oz	2.14	2.57
PDB335	11 x 5.6cm - 335ml/11.8oz	2.50	3.00

Priced and sold individually

182 Table Presentation - Ramekins & Sauce Bottles



Smooth Melamine Ramekins

Code	Description	Pack	£ each	€ each
S275-02	White - 43ml/1.5oz	24	0.74	0.89
S278-02	White - 59ml/2oz	24	0.94	1.13
S280-02	White - 85ml/3oz	24	1.14	1.37
S275-03	Black - 43ml/1.5oz	24	0.74	0.89
S278-03	Black - 59ml/2oz	24	0.94	1.13
S280-03	Black - 85ml/3oz	24	1.08	1.30
S275-05	Red - 43ml/1.5oz	24	0.74	0.89
S278-05	Red - 59ml/2oz	24	0.94	1.13
S280-05	Red - 85ml/3oz	24	1.10	1.32
S275-14	Blue - 43ml/1.5oz	24	0.74	0.89
S278-14	Blue - 59ml/2oz	24	0.94	1.13
S280-14	Blue - 85ml/3oz	24	1.14	1.37
S275-22	Yellow - 43ml/1.5oz	24	0.74	0.89
S278-22	Yellow - 59ml/2oz	24	0.94	1.13
S280-22	Yellow - 85ml/3oz	24	1.14	1.37



White Fluted Melamine Ramekins

Code	Size	Pack	£ each	€ each
0843-02	28ml/1oz	24	0.62	0.74
S279-02	59ml/2oz	24	1.06	1.27
S282-02	85ml/3oz	24	1.14	1.37
S287-02	114ml/4oz	24	1.50	1.80



Cupcake Melamine Ramekins

Code	Description	Pack	£ each	€ each
C275-02	White - 45ml/1.5oz	24	0.74	0.89
C280-02	White - 90ml/3oz	24	1.14	1.37
C275-03	Black - 45ml/1.5oz	24	0.74	0.89
C280-03	Black - 90ml/3oz	24	1.14	1.37
C275-05	Red - 45ml/1.5oz	24	0.74	0.89
C280-05	Red - 90ml/3oz	24	1.14	1.37



All items are priced individually and sold in packs





NEW

Triangular Granite Effect Melamine Ramekins



Code	Size (Ø x H)	Pack	£ each	€ each
T278-04	70ml/2.5oz - 7.3 x 3.7cm Grey	24	1.36	1.63
T280-04	100ml/3.5oz - 8.5 x 4.1cm Grey	24	1.66	1.99
T278-02	70ml/2.5oz - 7.3 x 3.7cm White	24	1.36	1.63
T280-02	100ml/3.5oz - 8.5 x 4.1cm White	24	1.66	1.99



NEW

Two Tone Melamine Ramekins

- 59ml/2oz
- 6.4 x 3.5cm (Ø x H)



Code	Description	Pack	£ each	€ each
E278-60	Blue and White	24	1.26	1.51
E278-05	Red and White	24	1.26	1.51
E278-04	Grey and White	24	1.26	1.51
E278-03	Black and White	24	1.26	1.51



NEW

Paper Portion Pots

- Fully compostable and biodegradable

Code	Size	£ bag	€ bag
F100	28ml/1oz	5.24	6.29
F200	59ml/2oz	6.28	7.54
F400	118ml/4oz	9.68	11.62

Sold in bag of 250 pieces

Priced and sold individually



Clear Smooth Ramekins

- Made from PET Plastic



Code	Size	Pack	£ each	€ each
S275-01	43ml/1.5oz	24	0.74	0.89
S278-01	59ml/2oz	24	0.94	1.13
S280-01	85ml/3oz	24	1.14	1.37



Mini Sauce Bottles

- An alternative concept in food customisation to replace the traditional ramekin
- Allows the customer to apply sauces and dressings to their food at the table

Code	Size	Pack	£ each	€ each
MSB30	30ml/1oz	24	0.64	0.77
MSB50	50ml/2oz	24	0.78	0.94



All items are priced individually and sold in packs

184 Table Presentation - WECK® Jars

Traditionally used for preserving, Weck® jars are also great for the presentation of salads, starters, sauces, desserts and much more. All Weck® jars come complete with lids and are suitable for oven use up to 200°C. Rubber seals and clamps are supplied separately and are used to create an airtight seal.



WECK756



WECK755



WECK80



WECK976



WECK900



WECK761



WECK760



WECK740



WECK742

Mini Jars & Lids

Code	Size (Ø x H)	Pack	£ each	€ each
WECK756	4.5 x 3.5cm - 3.5cl/1.25oz	24	1.40	1.68
WECK755	6 x 3.5cm - 5cl/1.75oz	24	1.54	1.85
WECK80	6 x 4.5cm - 8cl/2.8oz	24	1.64	1.97
WECK761	6 x 7cm - 14cl/4.9oz	12	1.76	2.11
WECK760	6 x 8cm - 16cl/5.6oz	12	1.88	2.26

Jars & Lids

Code	Size (Ø x H)	Pack	£ each	€ each
WECK976	8 x 4.5cm - 16.5cl/5.8oz	12	2.04	2.45
WECK900	8 x 9cm - 29cl/10.2oz	6	2.24	2.69
WECK740	10 x 5.5cm - 29cl/10.2oz	6	2.24	2.69
WECK742	10 x 10.5cm - 58cl/20.4oz	6	2.74	3.29



Cylindrical Jar & Lid

Code	Size (H x Ø)	Pack	£ each	€ each
WECK975	13 x 6cm 34cl/12oz	12	2.12	2.54

Priced and sold individually



Jar Clamps

Code	Description	£ each	€ each
WECKCL1	Pack of 8pcs	3.58	4.30

Priced and sold individually



Rubber Seals

• Suitable for oven use up to 100°C

Code	Size (Ø)	£ each	€ each
WECKRS60	6cm - Pack of 10pcs	3.58	4.30
WECKRS80	8cm - Pack of 10pcs	3.58	4.30
WECKRS100	10cm - Pack of 10pcs	3.58	4.30

Priced and sold individually

All items are priced individually and sold in packs





186 Table Presentation

Preserving Jars

- Innovative way of serving food, sauces or cocktails
- Supplied with red gingham print lid
- Jars are dishwasher safe and lids are hand wash only

Code	Size (Ø x H)	Pack	£ each	€ each
2660135	7 x 5.5cm - 135ml	12	1.18	1.42
2660250	7 x 8.5cm - 250ml	12	1.30	1.56
2590370	6.5 x 12cm - 350ml	12	1.42	1.70



2660135

2660250

2590370

Glass Terrine Jars

- Innovative way of serving food or storing ingredients

Code	Size (Ø x H)	Pack	£ each	€ each
TJ-XS	4.5 x 6.3cm - 50ml	24	1.26	1.51
TJ-S	4.5 x 8.4cm - 70ml	24	1.64	1.97
TJ-M	8.1 x 6.5cm - 125ml	12	1.84	2.21
TJ-L	8.2 x 8.1cm - 200ml	12	2.00	2.40
TJ-XL	9 x 9.5cm - 350ml	12	2.56	3.07



Large Glass Terrine Jars

- Perfect for food display in coffee shops or pubs alike

Code	Size (Ø x H)	Pack	£ each	€ each
TJ-1	11 x 15cm - 1L	6	3.48	4.18
TJ-15	11 x 20.3cm - 1.5L	6	4.04	4.85
TJ-2	11 x 26cm - 2L	6	5.14	6.17



TJ-1

TJ-15

TJ-2



All items are priced individually and sold in packs





Stainless Steel Stemmed Cup



Code	Size (Ø x H)	Pack	£ each	€ each
SUN10	10 x 10cm 23cl/8oz	12	6.12	7.34



Stainless Steel Conical Cup



Code	Size (Ø x H)	Pack	£ each	€ each
SUNC10	10 x 8.5cm 27cl/9.5oz	12	5.12	6.14



Stainless Steel Cup



Code	Size (Ø x H)	Pack	£ each	€ each
6190	10 x 6cm 18cl/6.3oz	12	1.82	2.18



Tulip Dish

- Easily stackable and made from break resistant SAN



Code	Size (Ø x H)	Pack	£ each	€ each
4530-07	9.5 x 5.5cm 16cl/5.6oz	12	1.26	1.51

All items are priced individually and sold in packs

188 Table Presentation - Presentation Baskets

Our range of presentation baskets are available in various shapes and sizes with a wealth of uses whether part of buffet and display or at the table.

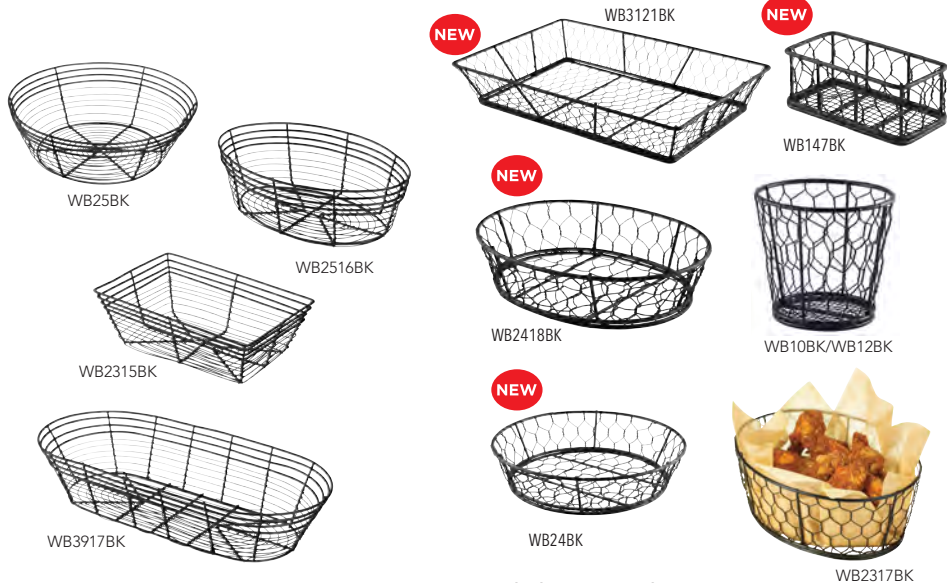

Black Wire Baskets

- Baskets should not come into direct contact with food, and should be lined with greaseproof paper sheets



Code	Size (L x W x H)	Pack	£ each	€ each
WB2315BK	23 x 15 x 7.5cm - Rectangular	6	6.08	7.30
WB25BK	25.5 x 8cm - Round	6	6.48	7.78
WB2516BK	25.5 x 16 x 8cm - Oval	6	5.88	7.06
WB3917BK	39 x 17 x 8cm - Oblong	6	8.64	10.37

Chicken Wire Baskets

- Baskets should not come into direct contact with food, and should be lined with greaseproof paper bags or sheets



Code	Size (L x W x H)	Pack	£ each	€ each
WB147BK	14 x 7 x 5.5cm - Rectangular	6	6.12	7.34
WB3121BK	31.5 x 21.5 x 6cm - Rectangular	6	8.52	10.22
WB2418BK	24 x 18 x 6cm - Oval	6	7.58	9.10
WB2317BK	23 x 17 x 10.5cm Oval	6	7.82	9.38
WB24BK	24 x 6cm (Ø x H) - Round	6	7.58	9.10
WB10BK	10 x 9cm (Ø x H) - Round	6	7.16	8.59
WB12BK	12 x 11cm (Ø x H) - Round	6	7.34	8.81

All items are priced individually and sold in packs





Fast Food Baskets

• 23.5 x 15.4cm/9.3 x 6.1"



Code	Description	Pack	£ each	€ each
FFB23-R	Red	6	0.74	0.89
FFB23-B	Black	6	0.74	0.89

Priced individually and sold in packs

Fast Food Baskets

• 27.5 x 17.5cm/10.8 x 6.9"



Code	Description	Pack	£ each	€ each
FFB27-R	Red	6	0.88	1.06
FFB27-B	Black	6	0.88	1.06

Priced individually and sold in packs

All items are priced individually and sold in packs

190 Table Presentation - Polywicker Baskets

Great for sharing or individually, all polywicker baskets conform to food hygiene regulations.



PWB-2316



PWB-2316BK

Oval Baskets

- 22.5 x 15.5cm/9" x 6" (L x W)



Code	Description	Pack	£ each	€ each
PWB-2316	Natural	6	7.30	8.76
PWB-2316BK	Black	6	7.30	8.76



Oval Baskets



Code	Size (L x W)	Pack	£ each	€ each
PWB-70V	17.8 x 12.7cm/7 x 5"	12	1.34	1.61
PWB-90V	22.9 x 15.25cm/9 x 6"	12	1.64	1.97
PWB-100V	25.4 x 16.5cm/10 x 6.5"	12	2.06	2.47



PWB-21



PWB-21BK

Round Baskets

- 21 x 8cm/8.25 x 3.1" (Ø x H)



Code	Description	Pack	£ each	€ each
PWB-21	Natural	6	7.30	8.76
PWB-21BK	Black	6	7.30	8.76



Round Baskets



Code	Size (Ø)	Pack	£ each	€ each
PWB-7R	17.8cm/7"	12	1.34	1.61
PWB-9R	22.9cm/9"	12	1.62	1.94



Rectangular Baskets



Code	Size	Pack	£ each	€ each
PWB-10RT	25.4 x 17.75cm/10 x 7"	12	3.24	3.89
PWB-16RT	40.6 x 28cm/16 x 11"	6	4.72	5.66

All items are priced individually and sold in packs



Stainless Steel Baskets



Code	Size (L x W)	£ each	€ each
171	29.5 x 23.5cm/11.5 x 9.2" - Oval	8.96	10.75
172	24 x 17.5cm/9.5 x 6.8" - Oval	6.76	8.11
150	24cm/9.4" - Ø Round	7.94	9.53

Priced and sold individually



Oval Woven Wooden Bowl



Code	Size (L x W)	Pack	£ each	€ each
GC849	22.9 x 17.8cm/ 9 x 7"	12	2.06	2.47



Round Woven Wooden Bowls



Code	Size (Ø)	Pack	£ each	€ each
GC111	15.2cm/6"	12	0.90	1.08
GC110	20.3cm/8"	12	1.74	2.09
GC112	25.4cm/10"	12	2.16	2.59

All items are priced individually and sold in packs

Glassware

GenWare Glassware is an exciting, concise and durable range of quality glassware, designed to fulfil the key needs of the foodservice industry. Stemware, Tumblers, Beer glasses, Shots and Cocktail glasses, Hot Beverage and Dessert glassware are included, covering a large number of applications and establishment needs.

We offer a rim and foot chip guarantee on all stemware. In order to prolong the life and quality of your glassware in use, we recommend following our product care and guidance information at www.nevilleuk.com/contentpage/productcare



*A concise range of elegant,
durable glassware*





Fully Tempered Fine Glassware

SHEER RIM

Sheer rim glasses feature a fine and beadless edge which has been produced to give optimal contact with the mouth enabling wine to be directed to specific tasting areas.

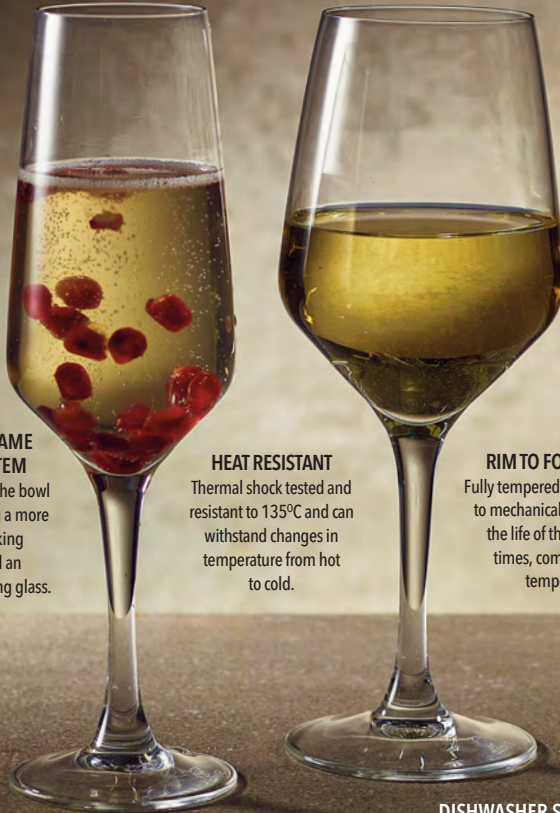

SEAMLESS FLAME POLISHED STEM

No seam between the bowl and stem, ensuring a more enjoyable drinking experience and an aesthetically pleasing glass.

HEAT RESISTANT

Thermal shock tested and resistant to 135°C and can withstand changes in temperature from hot to cold.

RIM TO FOOT TEMPERED

Fully tempered glasses are resistant to mechanical shocks, extending the life of the product by five times, compared with non tempered glass.

DISHWASHER SAFE

Strong and durable, shock tested and capable of industrial dishwasher cycles, while maintaining clarity.

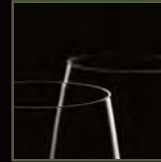

WHAT IS TEMPERED GLASSWARE?

Tempering is a thermal process of heating a glass close to melting point then cooling it rapidly. This causes the outer surface of the glass to cool and shrink faster than the inside of the glass wall, creating a tight skin. This closes the many hairline fractures that naturally occur in regular annealed glass and make a vastly stronger product.



HOW STRONG IS TEMPERED GLASS?

Tempered glass is 5 times stronger. This is known as Mechanical Shock Resistance, making a cost effective choice.

ARE ALL GLASSES FULLY TEMPERED?

All glassware with a "T" placed on it are fully tempered from rim to foot both inside and out. Not all manufacturers temper to the same high standards.



IS TEMPERED GLASSWARE MORE RESISTANT TO TEMPERATURE CHANGES?

Fully Tempered items are resistant to 135°C temperature changes. This is tested by taking an item of glass from the oven at 135°C and then plunging it into cold water. The glassware will not shatter or break.



WHAT DOES SHEER RIM MEAN?

Sheer rim glasses feature a fine and beadless edge which has been produced to give optimal contact with the mouth, enabling a superior drinking experience.



Victoria



Code	Size (H x Ø)	GR	Pack	£ each	€ each
V1090	25cl/8.8oz 182 x 71mm	GR36-3	6	2.86	3.43
V1091	35cl/12.3oz 202 x 80mm	GR25-3	6	2.86	3.43
V1092	47cl/16.5oz 221 x 87mm	GR25-4	6	3.24	3.89
V1093	58cl/20.4oz 230 x 93mm	GR16-4	6	3.60	4.32
V1089	17cl/6oz 192 x 61mm	GR49-3	6	2.80	3.36
V0541	35cl/12.3oz 99 x 80mm	GR25-1	6	1.62	1.94
V0542	47cl/16.5oz 110 x 87mm	GR25-1	6	1.72	2.06



196 Glassware - Fully Tempered Stemware



Platine



Code	Size (H x Ø)	GR	Pack	£ each	€ each
V1084	31cl/10.9oz 202 x 77mm	GR25-3	6	3.52	4.22
V1083	44cl/15.5oz 220 x 86mm	GR25-4	6	3.70	4.44
V1082	58cl/20.4oz 230 x 93mm	GR16-4	6	4.12	4.94
V1086	17cl/6oz 205 x 61mm	GR49-4	6	3.90	4.68



V1084



V1083



V1082



V1086

All items are priced individually and sold in packs



GR-Recommended GenWare Glass Rack page 413



V1031



V1032



V1033



V1034



V1035



V1030

Rodio



Code	Size (H x Ø)	GR	Pack	£ each	€ each
V1031	20cl/7oz 180 x 70mm	GR36-3	6	2.62	3.14
V1032	25cl/8.8oz 187 x 75mm	GR25-3	6	2.88	3.46
V1033	32cl/11.3oz 197 x 81mm	GR25-3	6	3.22	3.86
V1034	42cl/14.75oz 205 x 88mm	GR25-3	6	3.40	4.08
V1035	56cl/19.7oz 217 x 97mm	GR16-4	6	3.76	4.51
V1030	19cl/6.7oz 210 x 61mm	GR49-4	6	2.92	3.50

198 Glassware - Fully Tempered Stemware



V0180



V0290

Syrah



Code	Size (H x Ø)	GR	Pack	£ each	€ each
V0179	25cl/8.8oz 182 x 71mm	GR36-3	6	1.92	2.30
V0178	35cl/12.3oz 202 x 80mm	GR25-3	6	2.02	2.42
V0177	47cl/16.5oz 221 x 87mm	GR25-4	6	2.14	2.57
V0176	58cl/20.4oz 230 x 93mm	GR16-4	6	2.38	2.86
V0180	17cl/6oz 192 x 61mm	GR49-3	6	1.82	2.18

Mencia



Code	Size (H x Ø)	GR	Pack	£ each	€ each
V0262	25cl/8.8oz 192 x 72mm	GR36-3	6	1.86	2.23
V0263	31cl/10.9oz 208 x 77mm	GR25-3	6	2.52	3.02
V0264	44cl/15.5oz 230 x 86mm	GR25-4	6	2.66	3.19
V0265	58cl/20.4oz 240 x 93mm	GR16-4	6	2.98	3.58
V0290	17cl/6oz 205 x 61mm	GR49-3	6	2.30	2.76

All items are priced individually and sold in packs



GR - Recommended GenWare
Glass Rack page 413



Syrah



Mencia



Vintage



Merlot



V0754



V0105

Vintage



Code	Size (H x Ø)	GR	Pack	£ each	€ each
V0755	20cl/7oz 180 x 70mm	GR36-3	6	2.28	2.74
V0756	25cl/8.8oz 187 x 75mm	GR25-3	6	2.40	2.88
V0757	32cl/11.3oz 197 x 81mm	GR25-3	6	2.50	3.00
V0758	42cl/14.75oz 205 x 88mm	GR25-3	6	2.62	3.14
V0759	56cl/19.7oz 217 x 97mm	GR16-4	6	2.88	3.46
V0754	19cl/6.7oz 210 x 61mm	GR49-4	6	2.28	2.74

GR - Recommended GenWare
Glass Rack page 413

Merlot



Code	Size (H x Ø)	GR	Pack	£ each	€ each
V0099	23cl/8oz 174 x 75mm	GR25-3	12	1.14	1.37
V0098	31cl/10.9oz 196 x 80mm	GR25-3	12	1.22	1.46
V0097	42cl/14.75oz 209 x 89mm	GR16-4	12	1.32	1.58
V0105	15cl/5.25oz 197 x 61mm	GR49-3	12	1.00	1.20



All items are priced individually and sold in packs



V0213



Pinot

Code	Size (H x Ø)	GR	Pack	£ each	€ each
V0214	25cl/8.8oz 182 x 71mm	GR36-3	12	1.54	1.85
V0215	35cl/12.3oz 202 x 80mm	GR25-3	12	1.62	1.94
V0216	47cl/16.5oz 221 x 87mm	GR25-4	12	1.70	2.04
V0217	58cl/20.4oz 230 x 93mm	GR16-4	6	1.88	2.26
V0213	17cl/6oz 197 x 53mm	GR49-3	12	1.46	1.75

Subirats Champagne Flute

Code	Size (H x Ø)	GR	Pack	£ each	€ each
V0317	17cl/6oz 195 x 63mm	GR36-3	12	2.60	3.12



Pinot

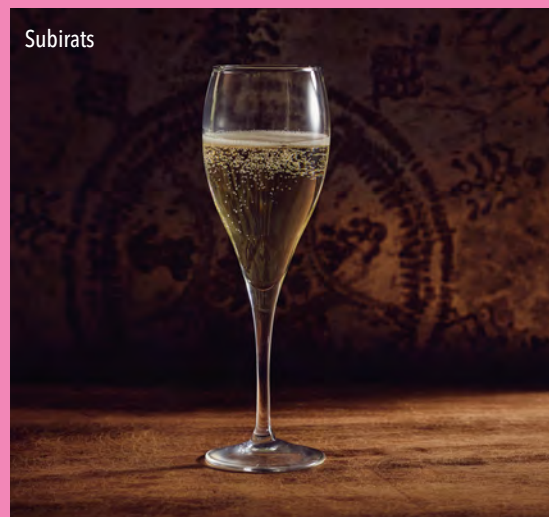

Subirats

All items are priced individually and sold in packs



GR - Recommended GenWare
Glass Rack page 413



Empire



Lal



MIS535



LAL545

Empire

Code	Size (H x Ø)	GR	Pack	£ each	€ each
EMP548	20.5cl/7.25oz 160 x 59mm	GR36-2	6	1.08	1.30
EMP553	24.5cl/8.5oz 169 x 63mm	GR25-3	6	1.18	1.42
EMP568	34cl/12oz 180 x 71mm	GR25-3	6	1.36	1.63
EMP583	45.5cl/16oz 205 x 76mm	GR16-4	6	1.58	1.90
MIS535	19cl/6.5oz 193 x 50mm	GR36-3	6	1.36	1.63

Lal

Code	Size (H x Ø)	GR	Pack	£ each	€ each
LAL558	29.5cl/10.25oz 190 x 59mm	GR25-3	6	1.74	2.09
LAL569	33cl/11.5oz 205 x 60mm	GR25-4	6	1.96	2.35
LAL592	40cl/14oz 216 x 64mm	GR25-4	6	2.14	2.57
LAL545	23cl/8oz 225 x 50mm	GR36-4	6	1.96	2.35

GR - Recommended GenWare
Glass Rack page 413



All items are priced individually and sold in packs

202 Glassware - Stemware



MIS535



FAM539

Misket

Code	Size (H x Ø)	GR	Pack	£ each	€ each
MIS549	21cl/7.25oz 147 x 65mm	GR25-2	6	1.08	1.30
MIS552	26cl/9oz 160 x 68mm	GR25-2	6	1.18	1.42
MIS560	34cl/12oz 177 x 75mm	GR25-3	6	1.36	1.63
MIS535	19cl/6.5oz 193 x 50mm	GR36-3	6	1.36	1.63

Fame

Code	Size (H x Ø)	GR	Pack	£ each	€ each
FAM523	30cl/10.5oz 190 x 60mm	GR25-3	6	1.50	1.80
FAM556	39.5cl/14oz 210 x 67mm	GR25-4	6	1.62	1.94
FAM563	48cl/17oz 220 x 72mm	GR25-4	6	1.72	2.06
FAM539	21.5cl/7.5oz 230 x 49mm	GR36-4	6	1.50	1.80

All items are priced individually and sold in packs



GR- Recommended GenWare
Glass Rack page 413

Misket



Fame



Resital



Ella



RST547



ELL532

Resital

Code	Size (H x Ø)	GR	Pack	£ each	€ each
RST556	24.5cl/8.5oz 210 x 84mm	GR25-4	6	1.68	2.02
RST573	31.5cl/11oz 216 x 90mm	GR16-4	6	1.96	2.35
RST547	20cl/7oz 227 x 71mm	GR36-4	6	1.96	2.35

Ella

Code	Size (H x Ø)	GR	Pack	£ each	€ each
ELL542	26cl/9.15oz 182 x 60mm	GR16-3	6	1.74	2.09
ELL562	33cl/11.6oz 195 x 64mm	GR25-3	6	1.96	2.35
ELL582	45cl/15.8oz 205 x 70mm	GR25-3	6	2.14	2.57
ELL532	23cl/8.1oz 220 x 49mm	GR49-4	6	1.96	2.35

204 Glassware - Fully Tempered Tumblers



V4180



V4184

NEW

Seira



Code	Size (H x Ø)	GR	Pack	£ each	€ each
V4180	26.5cl/9.3oz 80 x 86mm	GR16-1	12	1.78	2.14
V4181	31cl/10.9oz 129 x 73mm	GR25-2	12	1.78	2.14
V4182	36cl/12.7oz 145 x 73mm	GR25-2	12	1.82	2.18
V4183	42cl/14.8oz 141 x 79mm	GR25-2	12	1.98	2.38
V4184	47cl/16.5oz 153 x 80mm	GR25-2	12	2.00	2.40



Syrah



Code	Size (H x Ø)	GR	Pack	£ each	€ each
V0245	35cl/12.3oz 99 x 80mm	GR25-1	6	1.56	1.87
V0244	47cl/16.5oz 110 x 87mm	GR25-1	6	1.66	1.99



V0298



V0299

Aran



Code	Size (H x Ø)	GR	Pack	£ each	€ each
V0297	25cl/8.8oz 92 x 88mm	GR25-1	12	1.50	1.80
V0298	35cl/12.3oz 100 x 97mm	GR16-1	12	1.98	2.38
V0299	35cl/12.3oz 136 x 81mm	GR25-2	12	1.98	2.38



Mencia



Code	Size (H x Ø)	GR	Pack	£ each	€ each
V1853	35cl/12.3oz 95 x 84mm	GR25-1	6	1.42	1.70
V1854	47cl/16.5oz 110 x 90mm	GR16-1	6	1.50	1.80



All items are priced individually and sold in packs



GR - Recommended GenWare
Glass Rack page 413



V0234

V0233

Rocky Stack

• Stackable



Code	Size (H x Ø)	GR	Pack	£ each	€ each
V0234	28cl/9.9oz 86 x 82mm	GR25-1	12	0.96	1.15
V0233	30cl/10.6oz 121 x 77mm	GR25-1	12	1.30	1.56



Merlot Tall



Code	Size (H x Ø)	GR	Pack	£ each	€ each
V0305	28cl/9.9oz 127 x 66mm	GR36-2	12	0.72	0.86
V0306	35cl/12.3oz 148 x 67mm	GR36-2	12	0.78	0.94
V0766	50cl/17.6oz 163 x 74mm	GR25-2	12	1.04	1.25



NEW

Nervion Rocks

• Stackable



Code	Size (H x Ø)	GR	Pack	£ each	€ each
V4192	29cl/10.2oz 95 x 80mm	GR25-1	12	0.98	1.18



V1042



V0304

Merlot Rocks



Code	Size (H x Ø)	GR	Pack	£ each	€ each
V0303	17cl/6oz 85 x 64mm	GR36	12	0.66	0.79
V0335	24cl/8.4oz 85 x 71mm	GR36-1	12	0.76	0.91
V1042	33cl/11.6oz 94 x 79mm	GR25-1	6	0.94	1.13
V0304	24cl/8.4oz 110 x 65mm	GR36-1	12	0.68	0.82



Tuvo



Code	Size (H x Ø)	GR	Pack	£ each	€ each
V0034	31cl/10.9oz 164 x 59mm	GR49-3	24	0.60	0.72



NEW

Jerte



Code	Size (H x Ø)	GR	Pack	£ each	€ each
V1064	50cl/17.6oz 114 x 82mm	GR25-1	12	1.18	1.42
V1063	62cl/21.8oz 145 x 82mm	GR25-2	12	1.30	1.56



206 Glassware - Tumblers

Diamond

Code	Size (H x Ø)	GR	Pack	£ each	€ each
DIA05	21.5cl/7.5oz 80 x 65mm	GR36-1	6	0.96	1.15
DIA15	31cl/11oz 90 x 73mm	GR25-1	6	1.06	1.27
DIA25	38.5cl/13.5oz 142 x 62mm	GR36-2	6	1.16	1.39



DIA05



DIA25

ViV

Code	Size (H x Ø)	GR	Pack	£ each	€ each
93550	38cl/13.4oz 103 x 90mm	GR16-1	12	1.18	1.42
91550	51cl/18oz 153 x 85mm	GR25-2	12	1.34	1.61



93550



91550

Adora

Code	Size (H x Ø)	GR	Pack	£ each	€ each
ADR15	29cl/10oz 88 x 72mm	GR25-1	6	0.90	1.08
ADR25	39cl/13.5oz 145 x 61mm	GR36-2	6	0.90	1.08



ADR15



ADR25



All items are priced individually and sold in packs



GR - Recommended GenWare
Glass Rack page 413



53300



53303

Oslo

Code	Size (H x Ø)	GR	Pack	£ each	€ each
53300	24.5cl/8.5oz 89 x 89mm	GR16-1	12	1.18	1.42
53303	34.5cl/12oz 140 x 83mm	GR25-2	12	1.34	1.61



Pinot

Code	Size (H x Ø)	GR	Pack	£ each	€ each
V0243	35cl/12.3oz 99 x 80mm	GR25-1	6	1.38	1.66
V0242	47cl/16.5oz 110 x 87mm	GR25-1	6	1.44	1.73



Aiala

Code	Size (H x Ø)	GR	Pack	£ each	€ each
V0136	31cl/10.9oz 164 x 60mm	GR49-2	12	0.96	1.15
V0137	36cl/12.7oz 169 x 63mm	GR36-3	12	1.02	1.22



NEW

Cuarzo

Code	Size (H x Ø)	GR	Pack	£ each	€ each
V4126	62cl/21.8oz 145 x 82mm	GR25-2	12	2.06	2.47



208 Glassware - Tumblers



Aras Rocks

Code	Size (H x Ø)	GR	Pack	£ each	€ each
ARA218	20cl/7oz 82 x 79mm	GR25-1	6	0.60	0.72
ARA233	30.5cl/10.5oz 95 x 87mm	GR25-1	6	0.80	0.96



Aras Tall

Code	Size (H x Ø)	GR	Pack	£ each	€ each
51037	30cl/10.5oz 142 x 70mm	GR36-2	12	1.04	1.25
ARA270	36cl/12.5oz 148 x 80mm	GR25-2	6	1.16	1.39
ARA550	55cl/19.25oz 162 x 92mm	GR16-3	6	2.60	3.12
ARA660	66cl/23.25oz 175 x 100mm	GR16-3	6	3.12	3.74

All items are priced individually and sold in packs



Aras

Code	Size (H x Ø)	GR	Pack	£ each	€ each
ARA263	30cl/10.5oz 120 x 77mm	GR25-1	6	0.82	0.98
ARA265	36cl/12.5oz 121 x 83mm	GR25-1	6	1.10	1.32
53177	43.5cl/15.25oz 130 x 88mm	GR16-2	12	1.30	1.56



Madalina

Code	Size (H x Ø)	GR	Pack	£ each	€ each
55018	11.5cl/4oz 80 x 61mm	GR49	6	0.74	0.89



GR- Recommended GenWare
Glass Rack page 413



NEW

Rio

Code	Size (H x Ø)	GR	Pack	£ each	€ each
RIO366	35.5cl/12.5oz 100 x 83mm	GR16-1	6	1.20	1.44



NEW

Keops

Code	Size (H x Ø)	GR	Pack	£ each	€ each
KEO366	34.5cl/12.1oz 100 x 83mm	GR16-1	6	1.20	1.44



Vakhos

Code	Size (H x Ø)	GR	Pack	£ each	€ each
54110	13.5cl/4.75oz 79 x 67mm	GR36	12	0.80	0.96
53154	27cl/9.5oz 97 x 83mm	GR25-1	12	1.10	1.32



Amantea

Code	Size (H x Ø)	GR	Pack	£ each	€ each
AMA340	34cl/12oz 94 x 84mm	GR25-1	6	1.34	1.61

GR - Recommended GenWare
Glass Rack page 413



All items are priced individually and sold in packs

210 Glassware - Tumblers

NEW

Bodega

Code	Size (H x Ø)	GR	Pack	£ each	€ each
BDG384	24cl/8.5oz 58 x 82mm	GR16	6	0.72	0.86
BDG386	34.5cl/12.1oz 88 x 84mm	GR16-1	6	0.74	0.89
BDG392	52cl/18.3oz 121 x 88mm	GR16-2	6	0.90	1.08



BDG384

BDG386

BDG392

Stephanie Optic

Code	Size (H x Ø)	GR	Pack	£ each	€ each
STE280	28cl/10oz 94 x 84mm	GR25-1	6	1.74	2.09
STE340	34cl/12oz 146 x 75mm	GR25-2	6	2.02	2.42



STE280

STE340

Stephanie

Code	Size (H x Ø)	GR	Pack	£ each	€ each
STP300	30cl/10.5oz 94 x 84mm	GR25-1	6	1.74	2.09
STP360	36cl/12.5oz 146 x 75mm	GR25-2	6	2.02	2.42



STP300

STP360

Jack

Code	Size (H x Ø)	GR	Pack	£ each	€ each
JCK260	26cl/9.15oz 90 x 78mm	GR25-1	6	1.86	2.23
JCK340	34cl/12oz 135 x 75mm	GR25-2	6	2.04	2.45



JCK260

JCK340

All items are priced individually and sold in packs



GR - Recommended GenWare
Glass Rack page 413





LBR320

LBR340

Liberty Hiball

Code	Size (H x Ø)	GR	Pack	£ each	€ each
LBR320	29.5cl/10oz 133 x 62mm	GR36-2	6	0.60	0.72
LBR340	36cl/12.5oz 160 x 63mm	GR36-2	6	0.72	0.86



LAL361

LAL376



EMP364

EMP368



EMP364GR

EMP364AM

NEW



ADA340

ADA382

ADA389

Lal

Code	Size (H x Ø)	GR	Pack	£ each	€ each
LAL361	34.5cl/12oz 87 x 71mm	GR25-1	6	1.48	1.78
LAL376	48cl/16.75oz 145 x 63mm	GR25-2	6	1.58	1.90

Empire

Code	Size (H x Ø)	GR	Pack	£ each	€ each
EMP364	40.5cl/13.5oz 94 x 72mm	GR16-1	6	1.34	1.61
EMP368	51cl/17.25oz 145 x 66mm	GR25-2	6	1.40	1.68
EMP364GR	Green 40.5cl/13.5oz 94 x 72mm	GR16-1	6	1.92	2.30
EMP364AM	Amber 40.5cl/13.5oz 94 x 72mm	GR16-1	6	1.92	2.30

Green and Amber Glasses are dishwasher safe for 125 cycles at 60°C

Ada

Code	Size (H x Ø)	GR	Pack	£ each	€ each
ADA340	19cl/6.4oz 79 x 70mm	GR25-1	6	1.00	1.20
ADA382	30cl/10.5oz 93 x 79mm	GR25-1	6	0.98	1.18
ADA389	30cl/10.5oz 166 x 60mm	GR36-3	6	1.34	1.61



212 Glassware - Fully Tempered Beer Glasses



Toscana



Code	Size (H x Ø)	GR	Pack	£ each	€ each
V0294	62cl/21.8oz 167 x 109mm	GR16-2	6	2.66	3.19



Dunkel



Code	Size (H x Ø)	GR	Pack	£ each	€ each
V0881	28cl/9.9oz 165 x 70mm	GR36-2	6	2.10	2.52
V0882	38cl/13.4oz 182 x 76mm	GR25-3	6	2.40	2.88



Belagua



Code	Size (H x Ø)	GR	Pack	£ each	€ each
V0386	33cl/11.6oz 134 x 76mm	GR25-2	12	1.38	1.66
V0398	47cl/16.5oz 145 x 86mm	GR25-2	12	1.56	1.87
V0384	57cl/20oz 150 x 91mm	GR16-2	12	1.68	2.02

NEW



Conil



Code	Size (H x Ø)	GR	Pack	£ each	€ each
V0222	28cl/9.9oz 119 x 74mm	GR25-1	12	1.04	1.25
V0223	33cl/11.6oz 134 x 77mm	GR25-2	12	1.10	1.32
V0224	47cl/16.5oz 145 x 87mm	GR25-2	12	1.34	1.61
V0225	57cl/20oz 150 x 90mm	GR16-2	12	1.44	1.73

All items are priced individually and sold in packs



GR - Recommended GenWare
Glass Rack page 413





Tall Stemmed Ariande

Code	Size (H x Ø)	GR	Pack	£ each	€ each
92506	36.5cl/12.75oz 190 x 66mm	GR25-3	12	1.86	2.23



Stemmed Tulip

Code	Size (H x Ø)	GR	Pack	£ each	€ each
ANG587	57cl/20oz 180 x 74mm	GR16-3	6	1.86	2.23



Empire Chalice

Code	Size (H x Ø)	GR	Pack	£ each	€ each
EMP571	59cl/20.5oz 186 x 84mm	GR16-3	6	1.48	1.78



Stemmed Belek

Code	Size (H x Ø)	GR	Pack	£ each	€ each
BLK574	37.5cl/13.2oz 164 x 67mm	GR25-3	6	1.34	1.61



Misket Chalice

Code	Size (H x Ø)	GR	Pack	£ each	€ each
MIS571	40cl/14oz 160 x 67mm	GR25-2	6	1.34	1.61

214 Glassware - Beer Glasses



Sorgun Pilsner

Code	Size (H x Ø)	GR	Pack	£ each	€ each
SRG375	38cl/13.25oz 184 x 83mm	GR25-3	6	1.18	1.42



Straight Pilsner

Code	Size (H x Ø)	GR	Pack	£ each	€ each
PLS038	38cl/13.25oz 210 x 70mm	GR36-4	6	2.10	2.52



Pinched Pilsner

Code	Size (H x Ø)	GR	Pack	£ each	€ each
PLS041	41cl/14.25oz 210 x 70mm	GR36-4	6	2.10	2.52



NEW

Berna Beer Mug

Code	Size (H x Ø)	GR	Pack	£ each	€ each
BRN390	39cl/13.75oz 155 x 73mm	GR9-2	6	2.52	3.02



NEW

Tudor Beer Mug

Code	Size (H x Ø)	GR	Pack	£ each	€ each
TDR410	41cl/14.4oz 135 x 83mm	GR9-2	6	2.52	3.02



Beer Mugs

Code	Size (H x Ø)	GR	Pack	£ each	€ each
BER300	30cl/10.5oz 155 x 73mm	GR16-2	6	2.52	3.02
BER400	40cl/14oz 172 x 79mm	GR16-3	6	2.94	3.53
BER500	50cl/17.5oz 185 x 85mm	GR16-3	6	3.20	3.84

All items are priced individually and sold in packs



GR - Recommended GenWare Glass Rack page 413



Helles

Code	Size (H x Ø)	GR	Pack	£ each	€ each
V0749	65cl/22.9oz 197 x 84mm	GR25-3	6	1.86	2.23



Brotto

Code	Size (H x Ø)	GR	Pack	£ each	€ each
BRO29	56.5cl/20oz 178 x 81mm	GR25-3	6	1.82	2.18



Bardy

Code	Size (H x Ø)	GR	Pack	£ each	€ each
BAR26	38cl/13.25oz 151 x 66mm	GR36-2	6	0.76	0.91

GR - Recommended GenWare
Glass Rack page 413



All items are priced individually and sold in packs

216 Glassware - Bar & Cocktail Glasses

Vintage Glassware

Enhance cocktail presentation with our range of vintage glasses.



AST230

AST340

AST380

Astor

Code	Size (H x Ø)	GR	Pack	£ each	€ each
AST230	23cl/8oz 120 x 102mm	GR16-1	4	5.26	6.31
AST340	34cl/12oz 100 x 83mm	GR25-1	4	4.38	5.26
AST380	38cl/13.5oz 128 x 80mm	GR25-2	4	5.26	6.31



Goblet

Code	Size (H x Ø)	GR	Pack	£ each	€ each
GBL240	24cl/8.5oz 142 x 85mm	GR25-2	4	5.26	6.31



STA320

STA370

Stanford

Code	Size (H x Ø)	GR	Pack	£ each	€ each
STA320	32cl/11.25oz 98 x 86mm	GR25-1	4	4.18	5.02
STA370	37cl/13oz 145 x 78mm	GR25-2	4	5.12	6.14



COR440



COR360

Cora

Code	Size (H x Ø)	GR	Pack	£ each	€ each
COR440	34cl/12oz 120 x 75mm	GR25-2	4	5.26	6.31
COR360	36cl/12.75oz 100 x 90mm	GR16-1	4	4.38	5.26



NEW

Hopkins

Code	Size (H x Ø)	GR	Pack	£ each	€ each
HPK260	26cl/9.15oz 100 x 80mm	GR25-1	4	4.38	5.26
HPK320	32cl/11.25oz 125 x 80mm	GR25-2	4	5.26	6.31



VLT300

VLT340

Valentino

Code	Size (H x Ø)	GR	Pack	£ each	€ each
VLT300	30cl/10.5oz 98 x 85mm	GR25-1	4	4.38	5.26
VLT340	34cl/12oz 125 x 80mm	GR25-2	4	5.26	6.31

All items are priced individually and sold in packs



GR - Recommended GenWare Glass Rack page 413



Combinato

Code	Size (H x Ø)	GR	Pack	£ each	€ each
COM595	73cl/25.75oz 212 x 90mm	GR16-4	6	2.30	2.76



Bartender

Code	Size (H x Ø)	GR	Pack	£ each	€ each
BRS596	69cl/24.25oz 203 x 93mm	GR16-3	6	2.30	2.76



Misket

Code	Size (H x Ø)	GR	Pack	£ each	€ each
MIS590	64.5cl/22.5oz 199 x 94mm	GR16-3	6	2.30	2.76



218 Glassware

Ibiza

Code	Size (H x Ø)	GR	Pack	£ each	€ each
V1375	72cl/25.3oz 212 x 111mm	GR16-4	6	2.14	2.57



NEW

Magnum

Code	Size (H x Ø)	GR	Pack	£ each	€ each
V4132	72cl/25.3oz 212 x 111mm	GR9-4	6	2.56	3.07



Havana

Code	Size (H x Ø)	GR	Pack	£ each	€ each
V0289	41cl/14.4oz 170 x 96mm	GR16-3	6	2.04	2.45
V0093	62cl/21.8oz 195 x 109mm	GR16-3	6	2.14	2.57
V0095	62cl/21.8oz 195 x 109mm	GR16-3	6	2.56	3.07



V0093 is not manufactured from Tempered glass

All items are priced individually and sold in packs



GR - Recommended GenWare
Glass Rack page 413



London

Code	Size (H x Ø)	GR	Pack	£ each	€ each
V0219	64cl/22.5oz 221 x 102mm	GR16-4	6	2.14	2.57



NEW

Blue Hawaii



Code	Size (H x Ø)	GR	Pack	£ each	€ each
V4149	47cl/16.5oz 207 x 82mm	GR25-3	6	3.48	4.18



Hurricane Glasses

Code	Size (H x Ø)	GR	Pack	£ each	€ each
FST577	39cl/13.75oz 182 x 75mm	GR25-3	6	2.40	2.88
FST593	46cl/16oz 195 x 83mm	GR25-3	6	2.68	3.22

GR - Recommended GenWare
Glass Rack page 413



All items are priced individually and sold in packs

220 Glassware



NEW

Monastrell Coupe Cocktail Glass

Code	Size (H x Ø)	GR	Pack	£ each	€ each
V4081	17cl/6oz 121 x 87mm	GR16-2	12	1.72	2.06



Brandy Glass

Code	Size (H x Ø)	GR	Pack	£ each	€ each
MIS568	39cl/13.5oz 123 x 62mm	GR16-2	6	1.72	2.06

NEW



Margarita Glasses

Code	Size (H x Ø)	GR	Pack	£ each	€ each
V1099	27cl/9.5oz 164 x 109mm	GR9-3	6	3.44	4.13
MIS581	29.5cl/10.4oz 168 x 108mm	GR16-3	6	2.40	2.88

MIS581 is not manufactured from Tempered glass



Martini Glass

Code	Size (H x Ø)	GR	Pack	£ each	€ each
MIS586	17.5cl/6oz 148 x 105mm	GR16-2	6	1.72	2.06



Champagne Saucers

Code	Size (H x Ø)	GR	Pack	£ each	€ each
96503	15.5cl/5.5oz 111 x 89mm	GR16-1	12	1.34	1.61
96502	22cl/7.75oz 131 x 100mm	GR16-2	12	1.38	1.66

All items are priced individually and sold in packs



GR - Recommended GenWare Glass Rack page 413



NEW

Fiji Tiki Glass

Code	Size (H x Ø)	GR	Pack	£ each	€ each
30410	50cl/17.5oz 150 x 75mm	GR25-2	6	2.76	3.31



Mason Jars

- Not suitable for hot liquids
- Lid available separately

Code	Size (H x W)	Pack	£ each	€ each
MAS120	12cl/4.25oz - 82 x 50mm	12	1.12	1.34
MAS450	45cl/15.75oz - 120 x 73mm	12	1.96	2.35
MAS500	50cl/17.5oz - 130 x 75mm	12	2.10	2.52
MAS680	68cl/24oz - 145 x 82mm	6	2.54	3.05
MASLID	15 x 73mm Lid for MAS450/MAS500/MAS680		0.50	0.60

MASLID is Not Dishwasher Safe

GR - Recommended GenWare
Glass Rack page 413

NEW

Fiji Stackable Tiki Glass

- Stackable

Code	Size (H x Ø)	GR	Pack	£ each	€ each
30400	50cl/17.5oz 130 x 86mm	GR16-2	6	2.76	3.31



MMB200

MMB250

MMB500

Milk Bottles

Code	Size (H x Ø)	GR	Pack	£ each	€ each
MMB200	20cl/7oz 120 x 58mm	GR36-1	12	1.10	1.32
MMB250	25cl/8.75oz 140 x 58mm	GR36-2	12	1.22	1.46
MMB500	50cl/17.5oz 210 x 68mm	GR36-4	12	1.42	1.70



All items are priced individually and sold in packs

222 Glassware - Shot Glasses

Chupito

Code	Size (H x Ø)	GR	Pack	£ each	€ each
V0187	4cl/1.4oz 47 x 47mm	GR49	12	0.46	0.55



Heavy Shooter

Code	Size (H x Ø)	GR	Pack	£ each	€ each
56088	3.4cl/1.2oz 71 x 45mm	GR49	6	0.36	0.43



American

Code	Size (H x Ø)	GR	Pack	£ each	€ each
56109	3cl/1oz 51 x 43mm	GR49	12	0.30	0.36



Marocco/Aras Shot Glass

Code	Size (H x Ø)	GR	Pack	£ each	€ each
56037	3cl/1oz 55 x 49mm	GR49	6	0.48	0.58



All items are priced individually and sold in packs



GR - Recommended GenWare
Glass Rack page 413



Double Walled Coffee Glasses

- The double walled construction provides insulation to help maintain drink temperatures whether hot or cold



Code	Size (H x Ø)	Pack	£ each	€ each
DWG100	10cl/3.5oz - 75 x 65mm	6	5.82	6.98
DWG250	25cl/8.75oz - 80 x 85mm	6	6.80	8.16
DWG350	35cl/12.25oz - 110 x 80mm	6	7.82	9.38

GR - Recommended GenWare Glass Rack page 413

Suitable for serving hot drinks up to a temperature of 65°C, the perfect temperature for serving Lattes and Hot Chocolates.

To reduce risk of thermal shock, ensure the glass is at room temperature prior to use.

We do not recommend using boiling water for these glasses.



Irish Coffee Glass

Code	Size (H x Ø)	GR	Pack	£ each	€ each
CG-08	23cl/8oz 148 x 76mm	GR25-2	6	2.74	3.29



Latté Glass

Code	Size (H x Ø)	GR	Pack	£ each	€ each
LG-09	26cl/9oz 150 x 76mm	GR25-2	12	3.14	3.77



Geo Tall Coffee Glass

Code	Size (H x Ø)	GR	Pack	£ each	€ each
CG-12	33cl/11.1oz 158 x 74mm	GR25-2	6	3.30	3.96



All items are priced individually and sold in packs

224 Glassware

Suitable for serving hot drinks up to a temperature of 65°C, the perfect temperature for serving Lattes and Hot Chocolates.

To reduce risk of thermal shock, ensure the glass is at room temperature prior to use.

We do not recommend using boiling water for these glasses.

Hollywood Coffee Cup

Code	Size (H x Ø)	GR	Pack	£ each	€ each
50822	26.5cl/9.25oz 97 x 84mm	GR16-1	12	2.20	2.64



Miami Coffee Mug

Code	Size (H x Ø)	GR	Pack	£ each	€ each
50821	32cl/11.2oz 100 x 89mm	GR16-1	12	2.20	2.64



Los Angeles Coffee Mug

Code	Size (H x Ø)	GR	Pack	£ each	€ each
50820	27.5cl/9.5oz 114 x 79mm	GR25-1	12	2.20	2.64



All items are priced individually and sold in packs



GR- Recommended GenWare

Glass Rack page 413



Flamenco Ice Cream Cup

Code	Size (H x Ø)	GR	Pack	£ each	€ each
44854	27cl/9.5oz 104 x 100mm	GR16-1	6	2.10	2.52



Knickerbocker Glory Glass

Code	Size (H x Ø)	GR	Pack	£ each	€ each
KBG034	32cl/11oz 165 x 81mm	GR25-3	6	2.44	2.93



American Dessert Glass

Code	Size (H x Ø)	GR	Pack	£ each	€ each
ADG029	29cl/10oz 120 x 93mm	GR16-1	12	2.36	2.83



Chicago Ice Cream Cup

Code	Size (H x Ø)	GR	Pack	£ each	€ each
44853	22.5cl/8oz 130 x 98mm	GR16-2	6	2.10	2.52



Orion Ice Cream Cup

Code	Size (H x Ø)	GR	Pack	£ each	€ each
ORN319	25.5cl/8.75oz 112 x 99mm	GR16-1	6	1.72	2.06



Crema Ice Cream Cup

Code	Size (H x Ø)	GR	Pack	£ each	€ each
CRE367	16.5cl/5.5oz 81 x 106mm	GR16-1	6	1.72	2.06





WECK763

WECK766

WECK® Juice Jars & Lids

Code	Size (H x Ø)	Pack	£ each	€ each
WECK763	29cl/10.2oz - 140 x 60mm	6	2.28	2.74
WECK764	53cl/18.7oz - 185 x 60mm	6	2.74	3.29
WECK766	1L/35.2oz 255 x 60mm	6	3.70	4.44



Friend Carafe

Code	Size (H x Ø)	Pack	£ each	€ each
FRD100	1L/35oz - 244 x 140mm	6	4.60	5.52

All items are priced individually and sold in packs



NEW

Glass Water Jug with Stainless Steel Lid

- Made from high quality borosilicate glass
- The stainless steel lid features an integrated filter keeping ice and fruit within the jug
- An attractive slim design

Code	Size (L x W x H)	£ each	€ each
GWJ150	1.5L/52.5oz 164 x 100 x 280mm	31.14	37.37

Priced and sold individually



London Carafes

Code	Size (H x Ø)	Pack	£ each	€ each
LDN050	0.5L/17.5oz - 211 x 88mm	6	2.86	3.43
LDN100	1L/35oz - 260 x 108mm	6	3.94	4.73



Water/Wine Carafes

Code	Size (H x Ø)	Pack	£ each	€ each
CRF050	0.5L/17.5oz - 211 x 80mm	6	2.78	3.34
CRF100	1L/35oz - 275 x 97mm	6	3.78	4.54





Classic Glass Jugs

Code	Size (H x Ø)	Pack	£ each	€ each
JUG050	0.5L/17.5oz - 153 x 98mm	6	2.36	2.83
JUG100	1L/35oz - 192 x 122mm	6	3.90	4.68



Aras Jugs

Code	Size (H x Ø)	Pack	£ each	€ each
ARJ100	1L/35oz - 215 x 120mm	6	5.36	6.43
ARJ150	1.5L/52.5oz - 230 x 131mm	6	6.60	7.92

SWB001



SWB050



Swing Bottles

- Retro way of serving a variety of drinks or sauces
- Rubber rim and secure clip to form an air tight seal



Code	Size (H x Ø)	Pack	£ each	€ each
SWB050	7.5cl/2.6oz - 110 x 53mm	24	1.22	1.46
SWB250	25cl/8.75oz - 200 x 55mm	6	2.86	3.43
SWB500	50cl/17.5oz - 275 x 65mm	12	3.46	4.15
SWB001	1L/35oz - 320 x 80mm	6	4.06	4.87



Friend Jug

Code	Size (H x Ø)	Pack	£ each	€ each
FRJ100	1L/35oz - 209 x 120mm	6	5.36	6.43

GR - Recommended GenWare
Glass Rack page 413



All items are priced individually and sold in packs

Drinkware

The GenWare range of Drinkware covers a selection of stylish and innovative vessels, mugs, pots, cones and cups that work perfectly as alternatives to traditional glassware for the presentation of cocktails and cold beverages.

Copper and Stainless Steel Martini Glasses are perfect modern substitutes to the classic martini when serving stylish cocktails. Whilst our designs of Copper Mug provide a seriously cool way to serve popular cocktails such as a Moscow Mule or a Paloma.

Tiki Mugs add to the fun factor when presenting cocktails, evoking the spirit of the South Pacific.



*A contemporary collection
of stylish drinkware*





230 Drinkware

Barrel Mugs

Code	Size (H x Ø)	£ each	€ each
BCM400	Hammered Copper 40cl/14oz - 9 x 8.5cm	9.02	10.82
BCM550	Hammered Copper 55cl/19.25oz - 9.8 x 8.5cm	9.82	11.78
BMC500	Copper 50cl/17.5oz - 9.8 x 8.5cm	12.46	14.95
BCM400P	Copper 40cl/14oz - 9 x 8.5cm	9.02	10.82
BVM400P	Vintage Steel 40cl/14oz - 9 x 8.5cm	9.02	10.82
BVM400	Hammered Vintage Steel 40cl/14oz - 9 x 8.5cm	9.02	10.82
BGM550	Hammered Gun Metal Black 55cl/19.25oz - 9.8 x 8.5cm	9.82	11.78



BCM400/BCM550



BVM400



BGM550



BMC500



BVM400P



BCM400P



SVM500



SCM500



SGM500

Straight Mugs

- 48cl/16.9oz - 9 x 9cm (H x Ø)



Code	Description	£ each	€ each
SVM500	Vintage Steel	12.46	14.95
SCM500	Copper	12.46	14.95
SGM500	Gun Metal Black	12.46	14.95



Copper and Gun Metal Black are not dishwasher safe



Stainless Steel and Vintage Steel are dishwasher safe

All items are priced and sold individually





JUL385RN



JUL385RT



JUL385



JUL385C

Julep Cups

- 38.5cl/13.5oz - 10 x 8.5cm (H x Ø)

Code	Description	£ each	€ each
JUL385RN	Iron Effect	12.14	14.57
JUL385RT	Rust Effect	12.14	14.57
JUL385	Stainless Steel	9.74	11.69
JUL385C	Copper	12.14	14.57



MSH400



MCH400

Moroccan Hammered Tumblers

- 40cl/14oz- 10 x 9cm (H x Ø)

Code	Description	£ each	€ each
MSH400	Stainless Steel	7.30	8.76
MCH400	Copper	9.82	11.78



Copper is not dishwasher safe



Stainless Steel, Iron and Rust effect are dishwasher safe



SWH550



SWH550C



Hammered Stemless Wine Glasses

- 55cl/19.25oz - 10 x 7.5cm (H x Ø)

Code	Description	£ each	€ each
SWH550	Stainless Steel	7.30	8.76
SWH550C	Copper	9.82	11.78



PNS440



PNC440

Stainless Steel Pineapple Cups

- 44cl/15.5oz - 9 x 8.7cm (H x Ø)

Code	Description	£ each	€ each
PNS440	Stainless Steel	9.82	11.78
PNC440	Copper	10.96	13.15

All items are priced and sold individually

232 Drinkware



Stainless Steel Beer Tankard



Code	Size (H x Ø)	£ each	€ each
SBT450	45cl/15.75oz - 12.5 x 8.8cm	11.20	13.44



MRS240



MRC240

Martini Glasses

- 24cl/8.5oz - 17 x 12cm (H x Ø)

Code	Description	£ each	€ each
MRS240	Stainless Steel	8.02	9.62
MRC240	Copper	10.44	12.53



MG5300



MGC300

Margarita Glasses

- 30cl/10.5oz - 11.5 x 14cm (H x Ø)

Code	Description	£ each	€ each
MG5300	Stainless Steel	9.82	11.78
MGC300	Copper	12.46	14.95

All items are priced and sold individually



Copper is not dishwasher safe



Stainless Steel is dishwasher safe



Mini Stainless Steel Ice Buckets

Code	Size (H x Ø)	£ each	€ each
MSSB10	65cl/23oz - 9.8 x 10cm	5.36	6.43
MSSB14	105cl/37oz - 13 x 14cm	7.30	8.76



Stainless Steel Bullet Tumbler

Code	Size (H x Ø)	£ each	€ each
BUL400	40cl/14oz - 11 x 8cm	3.16	3.79



Mini Milk Churn

Code	Size (H x Ø)	£ each	€ each
MMC16	45cl/16oz - 10 x 8cm	6.00	7.20



Popcorn Cup



Code	Size (L x W x H)	£ each	€ each
PPC040	40cl/14oz - 8 x 8 x 9cm	1.64	1.97
PPC100	1L/35.25oz - 9.5 x 9.5 x 19.5cm	2.00	2.40



Milkshake/Malt Cup

- Can be used with most commercial milkshake mixers
- Perfect for creating a true American style milkshake experience
- Attractive stainless steel finish

Code	Size (H x Ø)	£ each	€ each
MLC30	85cl/30oz - 18 x 10cm	8.70	10.44



All items are priced and sold individually

234 Drinkware - Tiki Mugs

NEW



TKM400W



TKM400CT



TKM400GR



TKM360W



TKM360CT



TKM360GR



TKM360BR



TKM400BR



TKM400P



TKM400BL



TKM360P



TKM360BL

Tiki Mugs

- 40cl/14oz - 16.5 x 7.5cm (H x Ø)

Code	Description	Pack	£ each	€ each
TKM400W	White	4	5.84	7.01
TKM400CT	Cast Iron Effect	4	5.84	7.01
TKM400GR	Green	4	5.84	7.01
TKM400BR	Brown	4	5.84	7.01
TKM400P	Purple	4	5.84	7.01
TKM400BL	Blue	4	5.84	7.01

NEW

Rocks Tiki Mugs

- 36cl/12.75oz - 10.2 x 8.3cm (H x Ø)

Code	Description	Pack	£ each	€ each
TKM360BL	Blue	4	5.66	6.79
TKM360BR	Brown	4	5.66	6.79
TKM360CT	Cast Iron Effect	4	5.66	6.79
TKM360GR	Green	4	5.66	6.79
TKM360P	Purple	4	5.66	6.79
TKM360W	White	4	5.66	6.79



NEW



Skull Tiki Mugs

Code	Size (H x Ø)	Pack	£ each	€ each
SKL400W	40cl/14oz - 11.3 x 9.5cm	6	5.84	7.01
SKL400	40cl/14oz - 11.3 x 9.5cm	6	5.84	7.01
SKL800W	80cl/28.15oz - 12 x 13.5cm	6	8.48	10.18
SKL800	80cl/28.15oz - 12 x 13.5cm	6	8.48	10.18

All items are priced individually and sold in packs





Bamboo Tiki Mug

Code	Size (H x Ø)	Pack	£ each	€ each
BMB500	50cl/17.5oz 16.8 x 7.7cm	4	5.84	7.01



NEW

Cactus Tiki Mug

Code	Size (H x Ø)	Pack	£ each	€ each
TCM420	42cl/14.75oz 12.2 x 7.9cm	4	5.84	7.01



PTM400GR



PTM400BR

Pineapple Tiki Mugs

• 40cl/14oz - 10 x 9.3cm (H x Ø)

Code	Description	Pack	£ each	€ each
PTM400GR	Green	4	5.84	7.01
PTM400BR	Brown	4	5.84	7.01



Coconut Tiki Mug

Code	Size (H x Ø)	Pack	£ each	€ each
CCN500	50cl/17.5oz 10 x 10cm	4	5.84	7.01



All items are priced individually and sold in packs

236 Drinkware



Forge Stoneware Swing Bottle



Code	Size (H x Ø)	Pack	£ each	€ each
CT-SB100	1L/35oz - 33.5 x 9cm	6	9.32	11.18

Priced individually and sold in packs



Stainless Steel Water Jug

Code	Size (H x Ø)	£ each	€ each
SWJ120	1.2L/42.25oz - 29 x 8.8cm	19.14	22.97



HWJ200



HWJ200C

NEW

Hammered Water Jugs

- 2L/67.6oz

Code	Description	£ each	€ each
HWJ200	Stainless Steel	28.00	33.60
HWJ200C	Copper Plated	32.00	38.40



NEW

Reusable Bamboo Fibre Coffee Cups

- Lid and Sleeve are made from matt, food-grade silicone
- Eco friendly Bamboo Fibre construction
- Lid features a stopper to prevent spillages



Code	Description	£ each	€ each
BFC350G	Grey - 35cl/12.25oz	5.20	6.24
BFC350BK	Black - 35cl/12.25oz	5.20	6.24
BFC450G	Grey - 45cl/15.75oz	6.24	7.49
BFC450BK	Black - 45cl/15.75oz	6.24	7.49



All items are priced and sold individually



Copper is not dishwasher safe



Stainless Steel is dishwasher safe



NEW

20cm/8" Paper Straws

- 6mm Bore

Code	Description	£ box	€ box
PPS20S	Silver	13.56	16.27
PPS20C	Copper	13.56	16.27
PPS20GD	Gold	13.56	16.27
PPS20BR	Brown	7.14	8.57
PPS20PR	Red	7.14	8.57
PPS20PWH	White	7.14	8.57
PPS20PBK	Black	7.14	8.57
PPS20BKGD	Black and Gold Stripes	13.00	15.60
PPS20BKS	Black and Silver Stripes	13.00	15.60
PPS20BRBK	Brown and Black Stripes	7.14	8.57
PPS20GR	Green and White Stripes	7.14	8.57
PPS20BL	Blue and White Stripes	7.14	8.57
PPS20Y	Yellow and White Stripes	7.14	8.57
PPS20R	Red and White Stripes	7.14	8.57
PPS20BK	Black and White Stripes	7.14	8.57
PPS20RBS	Red and Blue Stars	7.14	8.57

Sold in boxes of 500

NEW

23cm/9" Paper Straws

- 8mm Bore

Code	Description	£ box	€ box
PPS23PWH	White	7.58	9.10
PPS23BK	Black and White Stripes	7.58	9.10
PPS23R	Red and White Stripes	7.58	9.10

Sold in boxes of 250

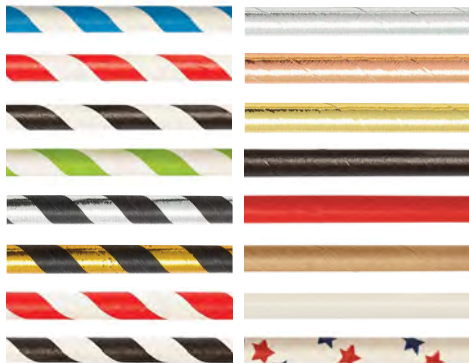

- FSC Certified
- 3Ply Paper for added strength and durability
- Fully recyclable, biodegradable and food safe
- Supplied in a recyclable dispenser box



NEW

14cm/5.5" Paper Straws

- 6mm Bore

Code	Description	£ box	€ box
PPS14S	Silver	11.90	14.28
PPS14C	Copper	11.90	14.28
PPS14GD	Gold	11.90	14.28
PPS14PBK	Black	6.22	7.46
PPS14PWH	White	6.22	7.46
PPS14R	Red and White Stripes	6.22	7.46
PPS14BK	Black and White Stripes	6.22	7.46

Sold in boxes of 500

NEW

Wrapped Paper Straws

- Individually Wrapped
- 20cm/8" Length with 6mm Bore



Code	Description	£ box	€ box
PPS20WVH	White	9.04	10.85

Sold in boxes of 500

Barware

The GenWare professional Barware collection has been developed through consultation with London's finest bar specialists and Mixologists with a vision to create a leading range of professional barware for the modern age.

Through a measured design process and the expertise of renowned bar specialists, the GenWare Barware collection brings together a concise range of essential kit which perfectly combines stunning appearance, practical craftsmanship and competitive pricing.

Crafted with the discerning Mixologist in mind, we have introduced a range of Shakers, Mixing Spoons, Jiggers, Muddlers and Strainers, which have been tried and tested by London's top Mixologists.



Stylish and contemporary barware range developed alongside the bar industry's top consultants and mixologists.





240 Barware - Cocktail Bar Kits



Cocktail Bar Kit Bag

Code	Size (L x W)	£ each	€ each
CBKB1	Open 60 x 70cm Closed 32 x 20cm	13.50	16.20



Stainless Steel Kits

Code	Description	£ each	€ each
CBK1	11 Pieces	36.46	43.75
CBK2	12 Pieces (including bag CBKB1)	42.74	51.29

Set includes - BSC28, BSG16, BS-C27, JIG2550, WPM85 (x3), HAW3, JUL1, FMCS, MUD1



Vintage Steel Kit

- The Vintage Steel collection, which combines modern cocktail equipment with a distinctive antique appearance, is well suited to bars and restaurants themed around the speak easy era.

Code	Description	£ each	€ each
CBK3V	7 Pieces	61.90	74.28

Set includes- BSC24V, BSC18V, JIG2550V, MUD2V, BS-C27V, HAW5V and CBKB1



Copper Kit



Code	Description	£ each	€ each
CBK3C	7 Pieces	61.90	74.28

Set includes - BSC22C, BSC18C, JIG2550C, MUD2C BS-C27C, HAW5C and **CBKB1**



Gun Metal Black Kit



Code	Description	£ each	€ each
CBK3GM	7 Pieces	61.90	74.28

Set includes - BSC24GM, BSG16, JIG2550GM, MUD2GM, BS-C27GM, HAW5GM and **CBKB1**

All items are priced and sold individually



Copper and Gun Metal Black are not dishwasher safe



Stainless Steel and Vintage Steel are dishwasher safe



Cocktail Bar Kit - 17 Piece

Code	Description	£ each	€ each
CBK4	17 Piece Kit	69.72	83.66

Set includes -

BSG16 (x2), BSC28 (x2), UST25, UST50, PM8, MEX1, HAW4 (x2), JUL1, FMCS, BS-C27, 218365-W-11, 156, C0107 and 202-5



Cocktail Bar Kit - 18 Piece

Code	Description	£ each	€ each
CBK5	18 Piece Kit	114.58	137.50

Set includes -

BSC18 (x2), BSC28 (x2), MXG500, JIG2040, JIG2550, MUD1, MEX3, HAW5 (x2), JUL2, FMCS, BS-T30, 218365-W-11, BB3226BK, 227-01 and 202-6



Cocktail Bar Kit - 22 Piece

Code	Description	£ each	€ each
CBK6	22 Piece Kit	128.96	154.75

Set includes -

BSC18 (x3), BSC28 (x3), MXG500, JIG2040, JIG2550, MUD2, MEX2, HAW3 (x2), JUL2, FMCS, BS-T40, 218365-W-11, BB3226BK, 014-4, PHBB, 202-8 and 202-6



242 Barware - Shakers

GenWare Shakers have been crafted to high quality specifications with top bar professionals in mind. They are available in multiple designs and sizes in stainless steel, copper, gun metal black and the all new vintage steel.

Parisian Cocktail Shakers

Code	Size	£ each	€ each
6784	60cl/21oz - Stainless Steel	14.86	17.83
6783	70cl/24.5oz - Stainless Steel	15.52	18.62
6783V	70cl/24.5oz - Vintage Steel	21.54	25.85
6783C	70cl/24.5oz - Copper	21.54	25.85
6783GM	70cl/24.5oz - Gun Metal Black	21.54	25.85



Cobbler Cocktail Shakers

Code	Size	£ each	€ each
6782-23	23cl/8oz - Stainless Steel	5.46	6.55
6782-35	35cl/12.25oz - Stainless Steel	6.08	7.30
6782-50	50cl/17.5oz - Stainless Steel	9.02	10.82
6782-50V	50cl/17.5oz - Vintage Steel	17.50	21.00
6782-50C	50cl/17.5oz - Copper	17.50	21.00
6782-50GM	50cl/17.5oz - Gun Metal Black	17.50	21.00
6782	75cl/26.4oz - Stainless Steel	12.46	14.95



Cocktail Shaker

Code	Size	£ each	€ each
6781	75cl/26.4oz - Stainless Steel	12.46	14.95



Stainless Steel and Vintage Steel are dishwasher safe



Copper and Gun Metal Black are not dishwasher safe

All items are priced and sold individually





Astor Mixing Glass



Code	Size	£ each	€ each
AST500	50cl/17.5oz	13.38	16.06



Mixing Glasses



Code	Size	£ each	€ each
MXG500	50cl/17.5oz	13.38	16.06
MXG800	80cl/28.5oz	18.00	21.60



Boston Shaker Glass



Code	Size (H x Ø)	£ each	€ each
BSG16	45cl/16oz 145 x 88mm	2.66	3.19

Fits Boston Shaker Cans BSC28, BSC22C, BSC24GM and BSC24V



BSC18V



BSC24V



BSC18



BSC28



BSC18C



BSC22C



Vintage Boston Shakers

Code	Size	£ each	€ each
BSC18V	Can 51cl/18oz	9.74	11.69
BSC24V	Can 70cl/24.5oz	10.96	13.15

BSC18V fits BSC24V

Stainless Steel Boston Shakers

Code	Size	£ each	€ each
BSC18	Can 51cl/18oz	4.36	5.23
BSC28	Can 79.5cl/28oz	5.16	6.19

BSC18 fits BSC28

Copper Boston Shakers

Code	Size	£ each	€ each
BSC18C	Can 51cl/18oz	9.74	11.69
BSC22C	Can 64cl/22.5oz	10.96	13.15

BSC18C fits BSC22C

Gun Metal Black Boston Shaker

Code	Size	£ each	€ each
BSC24GM	Can 70cl/24.5oz	10.96	13.15

Fits BSG16 and BSC18



Copper and Gun Metal Black are not dishwasher safe



Stainless Steel and Vintage Steel are dishwasher safe

All items are priced and sold individually

244 Barware

Gun Metal Black



Stainless Steel



Vintage Steel



Copper



Speed Pourers

Code	Description	Pack	£ each	€ each
WPM20	Fast Flow-Stainless Steel	12	1.14	1.37
WPM85	Medium Flow-Stainless Steel	12	1.18	1.42
WPM85C	Medium Flow-Copper	1	2.90	3.48

Priced individually and sold in packs

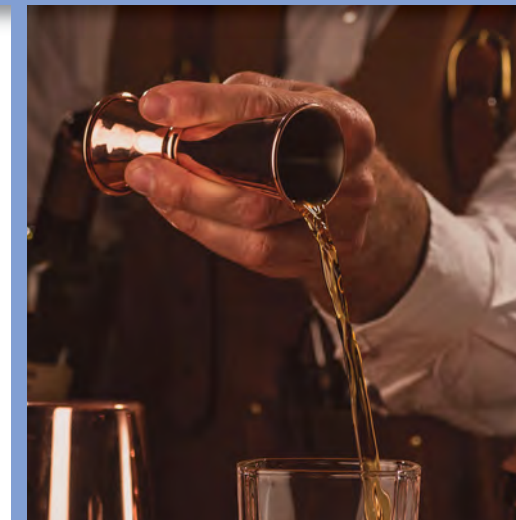

Jiggers

- 20ml/40ml measures featuring 10ml and 30ml increments
- 25ml/50ml measures featuring 15ml and 35ml increments

Code	Description	£ each	€ each
JIG2040GM	20/40ml Gun Metal Black	8.78	10.54
JIG2040	20/40ml Stainless Steel	5.40	6.48
JIG2040V	20/40ml Vintage Steel	8.78	10.54
JIG2040C	20/40ml Copper	8.78	10.54
JIG2550GM	25/50ml Gun Metal Black	9.62	11.54
JIG2550	25/50ml Stainless Steel	6.08	7.30
JIG2550V	25/50ml Vintage Steel	9.62	11.54
JIG2550C	25/50ml Copper	9.62	11.54

Thimble Measures GS/CE

- High quality GS/CE certified stainless steel thimble measures

SERVICE LINE

Code	Size	£ each	€ each
UST25	25ml	5.76	6.91
UST50	50ml	7.14	8.57
UST125	125ml	9.78	11.74
UST175	175ml	10.90	13.08
UST250	250ml	13.98	16.78



All items are priced and sold individually



Copper and Gun Metal Black are not dishwasher safe



Stainless Steel and Vintage Steel are dishwasher safe



Bitters Bottle



Code	Size	£ each	€ each
BTB1	10cl/3.5oz	4.02	4.82

Bottle only, drippers sold separately



Bitters Bottle Drippers



Code	Description	£ each	€ each
BTBD1	Chrome	2.52	3.02
BTBD1G	Gold	3.06	3.67

Drippers are sold separately



Spirit Measure Dispenser GS/CE

- GS/CE certified spirit measure dispenser

SERVICE LINE



Code	Size	£ each	€ each
USMS25	25ml	5.92	7.10

All items are priced and sold individually

Muddlers

GenWare have a selection of muddlers available in a choice of styles and materials designed to meet all needs. The Premium range of GenWare Muddlers benefits from an ergonomic design and feature a serrated base and a tapered top section for optimum precision and comfort in use.

Premium Muddlers

Code	Size	£ each	€ each
MUD1	Stainless Steel 20.5cm/8"	3.66	4.39
MUD2	Stainless Steel 22.5cm/9"	6.18	7.42
MUD2V	Vintage Steel 22.5cm/9"	9.16	10.99
MUD2C	Copper 22.5cm/9"	9.16	10.99
MUD2GM	Gun Metal Black 22.5cm/9"	9.16	10.99



Plastic Muddlers

- MUD3 has a non textured base ideal for use on citrus fruits

Code	Size	£ each	€ each
PM8	21.6cm/8.5"	2.12	2.54
MUD3	25cm/10"	10.96	13.15



Mexican Elbows

The GenWare range of Mexican Elbows have been designed and crafted for the easy and efficient extraction of juices from such fruits as lemons and limes when making cocktails. A must-have item for modern bars.



Heavy Duty Alloy Mexican Elbow

Code	Size (L x W)	£ each	€ each
MEX2	23 x 7cm	11.00	13.20

Not dishwasher safe



Aluminium Alloy Mexican Elbow

Code	Size (L x W)	£ each	€ each
MEX3	20.5 x 7cm	6.72	8.06

Not dishwasher safe



Mexican Elbow

Code	Size (L x W)	£ each	€ each
MEX1	22 x 7.5cm	5.84	7.01

All items are priced and sold individually



Copper and Gun Metal Black are not dishwasher safe



Stainless Steel and Vintage Steel are dishwasher safe

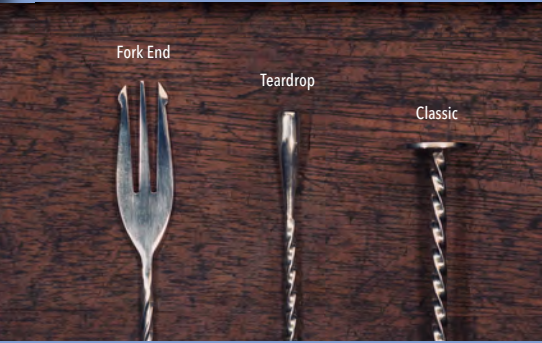

Combining elegant aesthetics with sturdy build and balance, GenWare Mixing Spoons are a quintessential must-have for the modern mixologist. These spoons are available in classic, teardrop and fork end designs.

Classic

Code	Size	£ each	€ each
BS-C27	27cm - Stainless Steel	6.08	7.30
BS-C27V	27cm - Vintage Steel	8.52	10.22
BS-C27C	27cm - Copper	8.52	10.22
BS-C27GM	27cm - Gun Metal Black	8.52	10.22

Teardrop

Code	Size	£ each	€ each
BST30	30cm - Stainless Steel	6.08	7.30
BST35V	35cm - Vintage Steel	8.52	10.22
BST35C	35cm - Copper	8.52	10.22
BST35GM	35cm - Gun Metal Black	8.52	10.22
BS-T40	40cm - Stainless Steel	7.30	8.76

Fork End

Code	Size	£ each	€ each
BS-F30	30cm - Stainless Steel	6.08	7.30
BS-F32V	32cm - Vintage Steel	8.52	10.22
BS-F32C	32cm - Copper	8.52	10.22
BS-F32GM	32cm - Gun Metal Black	8.52	10.22
BS-F40	40cm - Stainless Steel	7.30	8.76



Stainless Steel and Vintage Steel are dishwasher safe



Copper and Gun Metal Black are not dishwasher safe



BS-F32GM

All items are priced and sold individually

248 Barware - Premium Strainers

Julep Strainers

Code	Description	£ each	€ each
JUL2V	Vintage Steel	9.74	11.69
JUL2	Stainless Steel	7.30	8.76
JUL2C	Copper	9.74	11.69
JUL2GM	Gun Metal Black	9.74	11.69



JUL2V

JUL2

JUL2C

JUL2GM

Sprung Julep Strainers

Code	Description	£ each	€ each
HAW5V	Vintage Steel	12.14	14.57
HAW5	Stainless Steel	9.74	11.69
HAW5C	Copper	12.14	14.57
HAW5GM	Gun Metal Black	12.14	14.57



HAW5V

HAW5

HAW5C

HAW5GM

Hawthorne Strainers

- Unique shape and design
- Seals perfectly on Boston Cans
- Also excellent for use with Parisian Shakers
- Tailor made near 360 degree spring

Code	Description	£ each	€ each
HAW2V	Vintage Steel	12.14	14.57
HAW2	Stainless Steel	9.74	11.69
HAW2C	Copper	12.14	14.57
HAW2GM	Gun Metal Black	12.14	14.57



HAW2V

HAW2

HAW2C

HAW2GM



Copper and Gun Metal Black are not dishwasher safe



Stainless Steel and Vintage Steel are dishwasher safe

All items are priced and sold individually





Hawthorne Strainer - 4 Prong

Code	Description	£ each	€ each
HAW4	Stainless Steel	2.98	3.58



Hawthorne Strainers - 2 Prong

Code	Description	£ each	€ each
HAW3	Stainless Steel	4.88	5.86
HAW3C	Copper	7.82	9.38

HAW3C is not dishwasher safe



Julep Strainers

- Perfect for use with the GenWare Mixing Glass

Code	Description	£ each	€ each
JUL1	Stainless Steel	2.46	2.95
JUL1C	Copper	4.74	5.69

JUL1C is not dishwasher safe



Fine Mesh Conical Strainer

Code	Size (Ø)	£ each	€ each
FMCS	7cm	2.68	3.22



Stainless Steel is dishwasher safe



Copper is not dishwasher safe

All items are priced and sold individually

250 Barware



Tomato Knife - Serrated

- The non slip textured grip makes this the perfect knife for cutting cocktail garnishes

Code	Size	£ each	€ each
218365-W-11	11cm/4.25"	7.80	9.36



Bar Knife Serrated

Code	Size	£ each	€ each
K-BAR4	10.2cm/4"	3.64	4.37



Foam Knife

- Can be used to remove the head off of draught beers

Code	Size	£ each	€ each
K-FM4	11.4cm/4.5"	3.12	3.74



1/2" Thick White Bar Board

Code	Size (W x L)	£ each	€ each
156	25.4 x 15.2cm 10 x 6"	5.30	6.36

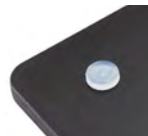

Non Slip Feet



Non Slip Bar Board

Code	Size (W x L x H)	£ each	€ each
BB3226BK	32.5 x 26.5 x 1.4 cm	10.28	12.34



Garnish Dispensers

- Stainless steel holder with clear hinged lid
- White 0.5 litre plastic inserts, inserts 7.2cm deep
- Dispensers; 9.2cm height and 14cm width

Code	Size (L)	£ each	€ each
014-4	4 Inserts - 30.5cm	21.28	25.54
014-5	5 Inserts - 38cm	23.98	28.78
014-6	6 Inserts - 45.5cm	26.62	31.94
014	56cl/20oz Spare insert	3.24	3.89

All items are priced and sold individually





227-01

227-01C

PHBB

Bar Blades

- 17.8cm/7"



Code	Description	£ each	€ each
227-01	Stainless Steel - Plain	1.56	1.87
227-01C	Copper	3.84	4.61
PHBB	Plastic Coated	3.84	4.61



Copper is not dishwasher safe



Stainless Steel is dishwasher safe

Long / Double Reach Waiters Friend

- Double reach opener allows for half cork extraction and repositioning for final extraction



Code	Description	£ each	€ each
LRWF	Black Handle	2.98	3.58
WDWF	Wooden Handle	8.52	10.22



Waiters Friend

- A corkscrew, knife and cap remover in one



Code	Size	£ each	€ each
3016	10.2cm/4"	1.90	2.28



Crown Cap Opener

Code	Description	£ each	€ each
C0107	Opener	0.54	0.65

Corkscrew

- Heavy quality chrome plated twin lever corkscrew



Code	Size	£ each	€ each
6080	16cm/6.25"	4.08	4.90



Champagne Bottle Sealer

Code	Description	£ each	€ each
CBS1	Bottle Sealer	3.40	4.08

All items are priced and sold individually



Manual Ice Crusher with Vacuum Base

- Vacuum base holds ice crusher firmly on any flat, non porous surface
- Dual function, makes both fine and coarse ice



Code	Size (L x W x H)	£ each	€ each
MIC	11.5 x 16.5 x 24cm	23.42	28.10



Stainless Steel Insulated Ice Bucket

- Ideal size for room service, small bar ice service or to complement bottle service in bars and clubs
- Supplied complete with ice tongs that fit neatly into the lid and carry handle
- Mirror finish



Code	Size (H x Ø)	£ each	€ each
ICBKT	1.2L - 19 x 14cm	23.56	28.27

includes tongs

All items are priced and sold individually



Aluminium Scoops



Code	Scoop Dimensions (L)	£ each	€ each
202-5	14cl/5oz - 12.5cm	2.68	3.22
202-6	34cl/12oz - 15cm	3.50	4.20
202-8	68cl/24oz - 20cm	6.28	7.54
202-10	162cl/57oz - 25cm	14.50	17.40



Polycarbonate Scoops

- 4306-07 has been tapered to make pouring of ice into glasses easy and to reduce glass chipping
- The larger ones are used for scooping larger quantities of ice from ice machine to bar area



Code	Size	£ each	€ each
4306-07	17cl/6oz - 12.7cm	5.14	6.17
4312-07	34cl/12oz - 16cm	5.92	7.10
4332-07	91cl/32oz - 18cm	8.04	9.65
4364-07	182cl/64oz - 23cm	10.70	12.84

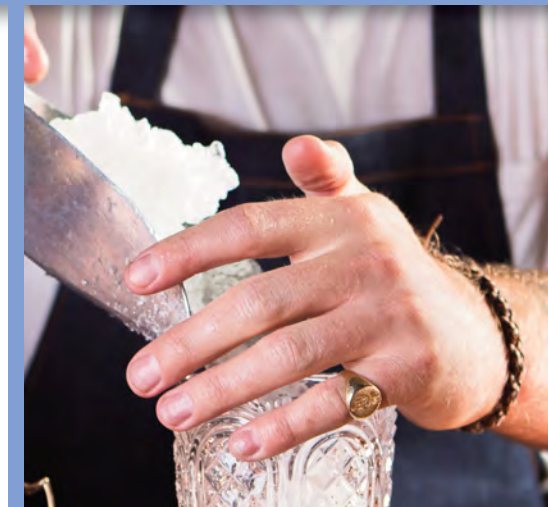

Ice Tongs

- 17.8cm/7"

Code	Description	£ each	€ each
62503	Stainless Steel	1.30	1.56
62503C	Copper	2.46	2.95



Copper is not dishwasher safe



Stainless Steel is dishwasher safe



Straw Dispenser



Code	Description	£ each	€ each
99011	For 10" Straws	15.26	18.31



Speed Rails



Code	Size (W x H x D)	£ each	€ each
SR22-06	6 Bottle 55 x 16 x 10cm	33.50	40.20
SR32-08	8 Bottle 80 x 16 x 10cm	48.86	58.63



Store & Pour 1 Litre

- The essential drink mix system; prepare mixes and juices in advance for the "busy hours"
- Complete unit includes neck, container plus colour co-ordinated pouring spout and cap
- 33.4 x 8.9cm (H x Ø)



Code	Description	£ each	€ each
PS601N-02	Clear	4.78	5.69
PS601N-04	Yellow	4.78	5.69
PS601N-05	Red	4.78	5.69
PS601N-09	Green	4.78	5.69
PS601N-24	Orange	4.78	5.69



Chrome Glass Hangers

Code	Size	£ each	€ each
GH-10C	25cm/10"	4.02	4.82
GH-16C	41cm/16"	5.36	6.43
GH-24C	61cm/24"	6.80	8.16



Bar & Shelf Liners

- Provides skid resistant and high impact absorption to keep breakage costs down and profits up
- Has a bacterial inhibitor and is washable at 30°C
- 0.61 x 12m/2' x 40'

Code	Description	£ each	€ each
3210-02	White	50.20	60.24
3210-03	Black	50.20	60.24



Interlocking Bar Drip Mat

Code	Size	£ each	€ each
BDM30	30 x 30cm	6.24	7.49

254 Barware

Bar Caddies

- Use BC05-03 in conjunction with GSTC2415 for a cooler look at the bar



Code	Size (W x D x H)	£ each	€ each
GSHTC2415C	24.5 x 15.5 x 12.5cm Antique Copper	13.24	15.89
GSHTC2415S	24.5 x 15.5 x 12.5cm Antique Silver	13.24	15.89
GSTC2415DL	24.5 x 15.5 x 12.5cm Dark Olive	13.24	15.89
GSTC2415	24.5 x 15.5 x 12.5cm	8.52	10.22
BC05-03	24 x 15 x 11cm	7.34	8.81

Galvanised steel should not come into contact with food



Bar Mats & Service Mats

- Bar and service mats offer you non-slip usage and help keep counter tops clean



Code	Size (L x W)	£ each	€ each
10600-03	59.5 x 8cm	7.34	8.81
10601-03	45 x 30cm	13.06	15.67



Stainless Steel Framed Bar Mat

- Framed for a more sophisticated look
- Comes complete with bar mat
- Fits Bar Mat 10600-03



Code	Size	£ each	€ each
FBM507	60.5 x 10cm	16.30	19.56



Stainless Steel Drip Trays



Code	Size (L x W)	£ each	€ each
SSDT3015	30 x 15cm	18.96	22.75
SSDT3020	30 x 20cm	21.88	26.26



Stainless Steel Round Drip Tray

- Ideal for storing spirit measures on



Code	Size (Ø)	£ each	€ each
SSDT14	14cm	6.32	7.58

All items are priced and sold individually



Champagne Bowl

- Suitable for use as a champagne bowl or large punch bowl
- 13 litre capacity

Code	Size (H x Ø)	£ each	€ each
CHBWL	21.5 x 38cm	38.28	45.94

Hammered Champagne Bowls

- 23.5 x 36cm (H x Ø)

Code	Description	£ each	€ each
CHBWL1	Stainless Steel	42.12	50.54
CHBWL1C	Copper	49.50	59.40



Clear Acrylic Champagne Buckets

- Crystal clear acrylic construction
- Designed for either single bottle table service or up to 3 bottles in the large size
- Complete with 2 handles for easy handling



Code	Size (W x H x D)	£ each	€ each
PCB-S	3L Capacity 27.2 x 20.4 x 19.4cm	17.76	21.31
PCB-L	7L Capacity 34.6 x 26.5 x 26cm	30.76	36.91



Copper is not dishwasher safe



Stainless Steel is dishwasher safe

All items are priced and sold individually

256 Barware - Wine Buckets

MSSB10



MSSB14

Mini Stainless Steel Ice Buckets

- Can also be used for storing cocktail equipment or even as a sharing cocktail vessel

Code	Size (H x Ø)	£ each	€ each
MSSB10	65cl/23oz 9.8 x 10cm	5.36	6.43
MSSB14	105cl/37oz 13 x 14cm	7.30	8.76

T502



45

Stainless Steel

Code	Size (H x Ø)	£ each	€ each
45	19 x 20cm - Ribbed	19.78	23.74
T502	21.5 x 19cm - Tulip	21.30	25.56

26203



26203C

Ring Handles

- 18.5 x 19cm (H x Ø)

Code	Description	£ each	€ each
26203	Stainless Steel	19.36	23.23
26203C	Copper	21.30	25.56

004



14N

Aluminium Ring Handles

- High quality and sturdy aluminium wine bucket
- Attractive ring handles perfect for wine and champagne



Code	Size (H x Ø)	£ each	€ each
004	20 x 19cm	14.66	17.59
14N	19.5 x 21cm - Polished	15.38	18.46

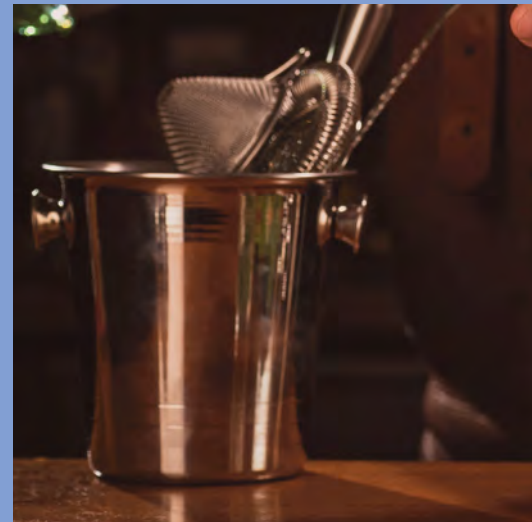

All items are priced and sold individually



Copper is not dishwasher safe



Stainless Steel is dishwasher safe



**Chrome Plated Table Edge
Bucket Holder**

- Attaches to the edge of any table

Code	Description	£ each	€ each
TIBH	Table Mounted	13.36	16.03

Suitable for use with buckets: T502, 45 and 14N



Stainless Steel Bucket Stand

- Brushed stainless steel

Code	Size (H x Ø)	£ each	€ each
695018	56 x 25cm	40.78	48.94

Suitable for use with buckets: T502, 004, 14N, 26203 and 26203C



Chrome Plated Wine Bucket Stands

Code	Size (H x Ø)	£ each	€ each
69502	73.5 x 17cm	21.98	26.38

Suitable for use with buckets: 45 and 14N

051	68 x 26cm	34.28	41.14
-----	-----------	-------	-------

Suitable for use with buckets: T502, 004, 14N, 26203 and 26203C

All items are priced and sold individually

258 Barware - Wine Coolers

Clear Acrylic Wine Cooler

- Sturdy Construction
- Chrome trim and band
- No need for ice cubes, simply place a chilled bottle into the cooler



Code	Size (H x Ø)	£ each	€ each
421	23 x 12cm	10.66	12.79



Wine Bag

- Perfect for keeping bottles chilled in ice
- Made from strong durable plastic

Code	Description	£ each	€ each
WB25C	Clear - 25cm/10"	3.38	4.06



Angled Stainless Steel Wine Cooler

- Great for champagne



Code	Description	£ each	€ each
276	Angled	34.70	41.64





003C



003



003RT



003R

NEW



003RC



003P



003RN



003H

NEW



003HC

Wine Coolers

- No need for ice cubes, simply place a chilled bottle into the cooler
- Choice of colours
- 20 x 12cm (H x Ø)

Code	Description	£ each	€ each
003R	Ribbed Stainless Steel	18.00	21.60
003RC	Ribbed Copper Plated	23.30	27.96
003H	Hammered Stainless Steel	18.00	21.60
003HC	Hammered Copper Plated	23.30	27.96
003RT	Rust Effect	23.30	27.96
003RN	Iron Effect	23.30	27.96
003	Satin Stainless Steel	14.66	17.59
003P	Polished Stainless Steel	14.86	17.83
003C	Copper Plated	15.76	18.91



Copper, Rust and Iron effect are not dishwasher safe



Stainless Steel is dishwasher safe

All items are priced and sold individually

GenWare Cutlery

GenWare Cutlery offers an ideal combination of performance, style and value. We have eight unique premium patterns, exclusive to the GenWare Cutlery range, designed to encapsulate innovation and functionality. These patterns (all of which are 18/0 stainless steel and highly polished) provide an eclectic mix of styles; from elegant sophistication through to strong and robust handling.

In addition, GenWare Parish Cutlery is hand polished offering excellent resistance to staining and pitting, while our Millennium Cutlery provides good cutting blades for volume users.



*Versatile Cutlery designs with functionality,
quality and value that's durable*



262 Cutlery



NEW

Cortona

- Features a textured embossment well suited to both formal and casual establishments
- Superb highly polished 18/0 stainless steel
- Well serrated knives

Code	Description	£ doz	€ doz
TK-CR	Table Knife	20.64	24.77
TF-CR	Table Fork	13.78	16.54
DK-CR	Dessert Knife	19.22	23.06
DF-CR	Dessert Fork	12.40	14.88
DS-CR	Dessert Spoon	12.40	14.88
SS-CR	Soup Spoon	13.78	16.54
TES-CR	Tea Spoon	6.90	8.28

3 and 7 piece sample set (available on request)

3PCS-CORTONA (TK, TF & DS)

7PCS-CORTONA (TK, TF, DK, DF, DS, SS & TES)

Florence

Elegant and contemporary style combines well with existing patterns

- Well serrated knives and tapered blades to give great cutting performance
- Superb highly polished 18/0 stainless steel

Code	Description	£ doz	€ doz
TK-FL	Table Knife	17.94	21.53
TF-FL	Table Fork	11.98	14.38
DK-FL	Dessert Knife	16.72	20.06
DF-FL	Dessert Fork	10.78	12.94
DS-FL	Dessert Spoon	10.78	12.94
SS-FL	Soup Spoon	11.98	14.38
TES-FL	Tea Spoon	6.00	7.20
TS-FL	Table Spoon	14.50	17.40
SK-FL	Steak Knife	21.84	26.21

7 piece sample set (available on request)

7PCS-FLORENCE

Coffee spoon Saffron (COS-SN) is compatible with this range



Cortona



Florence

Sold and priced per dozen





Saffron



Square



Saffron

- Elegant and contemporary style
- Deluxe heavyweight construction
- Well serrated knives
- Superb highly polished 18/0 stainless steel
- Designed by Neil Jeffree MA

Code	Description	£ doz	€ doz
TK-SN	Table Knife	25.86	31.03
TF-SN	Table Fork	15.62	18.74
DK-SN	Dessert Knife	23.28	27.94
DF-SN	Dessert Fork	13.90	16.68
DS-SN	Dessert Spoon	13.90	16.68
SS-SN	Soup Spoon	15.24	18.29
TES-SN	Tea Spoon	8.86	10.63
COS-SN	Coffee Spoon	7.36	8.83
TS-SN	Table Spoon	18.82	22.58
SK-SN	Steak Knife	27.78	33.34

7 piece sample set (available on request) 7PCS-SAFFRON



Square

- Superb highly polished 18/0 stainless steel
- Well serrated knives
- Designed by Neil Jeffree MA

Code	Description	£ doz	€ doz
TK-SQ	Table Knife	27.84	33.41
TF-SQ	Table Fork	16.84	20.21
DK-SQ	Dessert Knife	25.12	30.14
DF-SQ	Dessert Fork	14.96	17.95
DS-SQ	Dessert Spoon	14.96	17.95
SS-SQ	Soup Spoon	16.42	19.70
TES-SQ	Tea Spoon	9.62	11.54
TS-SQ	Table Spoon	20.30	24.36
SK-SQ	Steak Knife	30.86	37.03

3 and 7 piece sample set (available on request)

3PCS-SQUARE 7PCS-SQUARE



Sold and priced per dozen

264 Cutlery



Teardrop

- Superb highly polished 18/0 stainless steel
- Well serrated knives
- Designed by Neil Jeffree MA

Code	Description	£ doz	€ doz
TK-TD	Table Knife	25.34	30.41
TF-TD	Table Fork	15.30	18.36
DK-TD	Dessert Knife	22.80	27.36
DF-TD	Dessert Fork	13.60	16.32
DS-TD	Dessert Spoon	13.60	16.32
SS-TD	Soup Spoon	14.94	17.93
TES-TD	Tea Spoon	8.72	10.46
TS-TD	Table Spoon	18.44	22.13

3 and 7 piece sample set (available on request)

3PCS-TEARDROP 7PCS-TEARDROP



Slim

- Superb highly polished 18/0 stainless steel
- Well serrated knives
- Designed by Neil Jeffree MA

Code	Description	£ doz	€ doz
TK-SL	Table Knife	25.34	30.41
TF-SL	Table Fork	15.30	18.36
DK-SL	Dessert Knife	22.80	27.36
DF-SL	Dessert Fork	13.60	16.32
DS-SL	Dessert Spoon	13.60	16.32
SS-SL	Soup Spoon	14.94	17.93
TES-SL	Tea Spoon	8.72	10.46
TS-SL	Table Spoon	18.44	22.13
COS-SL	Coffee Spoon	7.18	8.62

3 and 7 piece sample set (available on request)

3PCS-SLIM 7PCS-SLIM



Teardrop

Slim





Baguette



Old English



Baguette

- Superb highly polished 18/0 stainless steel
- Well serrated knives
- Designed by Neil Jeffree MA

Code	Description	£ doz	€ doz
TK-BA	Table Knife	22.26	26.71
TF-BA	Table Fork	11.98	14.38
DK-BA	Dessert Knife	21.12	25.34
DF-BA	Dessert Fork	10.76	12.91
DS-BA	Dessert Spoon	10.76	12.91
SS-BA	Soup Spoon	11.98	14.38
TES-BA	Tea Spoon	6.00	7.20
TS-BA	Table Spoon	14.50	17.40

3 and 7 piece sample set (available on request)

3PCS-BAGUETTE 7PCS-BAGUETTE



Old English

- Superb highly polished 18/0 stainless steel
- Well serrated knives
- Designed by Neil Jeffree MA

Code	Description	£ doz	€ doz
TK-EN	Table Knife	25.34	30.41
TF-EN	Table Fork	15.30	18.36
DK-EN	Dessert Knife	22.80	27.36
DF-EN	Dessert Fork	13.60	16.32
DS-EN	Dessert Spoon	13.60	16.32
SS-EN	Soup Spoon	14.94	17.93
TES-EN	Tea Spoon	8.72	10.46
TS-EN	Table Spoon	18.44	22.13

3 and 7 piece sample set (available on request)

3PCS-EN 7PCS-EN



Sold and priced per dozen

266 Cutlery - Steak Knives

- A range of steak knives and fork handles to suit a variety of establishments to enhance your steak presentation. These include a premium black handle and stainless steel for a classy up-market feel
- Matching steak forks in black poly and dark wood riveted handles
- Well serrated knife blades

Mini Steak Cleaver

- 7.5cm/3" blade



Code	Description (L)	£ doz	€ doz
STK-MC3	Premium Pakka Wood Handle - 19.2cm	94.18	113.02

NEW

Jumbo Pakka Wood Steak Knives

- 12cm blade



Code	Description (L)	£ doz	€ doz
STK-PWBLK	Black Handle - 25cm	51.44	61.73
STK-PWR	Red Handle - 25cm	51.44	61.73

STK-PWSAMPLES Sample Set (available on request)
Sample set contains 1 of each Steak knife

Premium Black Handle Steak Knife



Code	Size (L)	£ doz	€ doz
STK-PRM	22.5cm	49.56	59.47

Sold and priced per dozen





Poly Handle Steak Knife & Fork



Black Poly Handle Knife



Code	Size (L)	£ doz	€ doz
STK-BLK	22cm	12.68	15.22



Black Poly Handle Fork



Code	Size (L)	£ doz	€ doz
STF-BLK	20cm	12.68	15.22



Stainless Steel Steak Knives



Square Knife



Code	Size (L)	£ doz	€ doz
SK-SQ	24cm	30.86	37.03



Saffron Knife



Code	Size (L)	£ doz	€ doz
SK-SN	23cm	27.78	33.34



Florence Knife



Code	Size (L)	£ doz	€ doz
SK-FL	22.5cm	21.84	26.21



Wooden Handle Steak Knives & Fork



Large Dark Wood Handle Knife



Code	Size (L)	£ doz	€ doz
STK-LWD	25cm	24.90	29.88



Dark Wood Handle Full Tang Knife



Code	Size (L)	£ doz	€ doz
STK-WDN	21.5cm	16.48	19.78



Dark Wood Handle Handle Fork



Code	Size (L)	£ doz	€ doz
STF-WDN	19cm	16.48	19.78

Sold and priced per dozen





Bead



Harley



Dubarry



Jesmond



Kings



Bead (BD)



Harley (HL)



Jesmond (JM)



Dubarry (DB)



Kings (KG)

- All GenWare Parish Cutlery is crafted to excellent standards
- Quality 18/0 stainless steel, hand polished to improve resistance to staining and pitting
- Well serrated knives
- We do not sacrifice our quality and thickness
- Competitive pricing for an excellent product

Code	Description	£ doz	€ doz
TK	Table Knife Solid Handle	13.86	16.63
TF	Table Fork	7.82	9.38
DK	Dessert Knife Solid Handle	12.74	15.26
DF	Dessert Fork	6.96	8.35
DS	Dessert Spoon	6.96	8.35
SS	Soup Spoon	6.96	8.35
TES	Tea Spoon	4.76	5.71
COS	Coffee Spoon	3.86	4.63
TS	Table Spoon	9.12	10.94

7 piece sample sets available on request. Use the following codes:

- 7PCS-BEAD
- 7PCS-HARLEY
- 7PCS-DUBARRY
- 7PCS-JESMOND
- 7PCS-KINGS



Sold and priced per dozen

270 Cutlery



Millennium Cutlery

- 18/0 Stainless Steel
- This range provides a great balance of fitness for purpose and economy
- The knives are especially good, with blades that are well serrated for easy cutting

Code	Description	£ doz	€ doz
2000-1	Table Knife	4.90	5.88
2000-2	Table Fork	3.12	3.74
2000-4	Dessert Knife	4.46	5.35
2000-5	Dessert Fork	2.44	2.93
2000-6	Dessert Spoon	2.44	2.93
2000-7	Soup Spoon	2.44	2.93
2000-8	Tea Spoon	1.44	1.73
2000-3	Table Spoon	3.16	3.79
2000-9	Soda Spoon	2.72	3.26
2000-10	Coffee Spoon	1.68	2.02

7 piece sample set available on request. Use the following code:

- 7PCS-MILLENNIUM



Millennium Small Size Cutlery

- This range provides a great balance of fitness for purpose and economy
- The knives are especially good, with blades that are well serrated for easy cutting

Code	Description	£ doz	€ doz
2000-SMK	Knife	4.42	5.30
2000-SMF	Fork	3.36	4.03
2000-SMS	Spoon	3.36	4.03

3 piece sample set available on request.

Use the following code:

- 3PCS-MILLENNIUM-SM



Coffee & Pastry Cutlery

Code	Description (L)	£ doz	€ doz
LS07	Latte Spoon 17.75cm	8.18	9.82
LS08H	Hanging Latte Spoon 20.25cm	30.12	36.14
9180	Sundae Spoon 20.2cm	15.26	18.31
810-17	Pastry Fork 15.5cm	9.38	11.26



Serving Fork & Spoon

- 18/0 Stainless Steel
- Elegant service tools for first class food service

Code	Description (L)	£ each	€ each
SVFK	Large Serving Fork 23.4cm	2.40	2.88
SVSP	Large Serving Spoon 23.4cm	2.40	2.88

Priced and sold individually

Sold and priced per dozen





CB1-1



NEW

Acacia Wood Cutlery Tray

- GN 1/1 Size 53 x 32.5 x 10cm (L x W x H)

Code	Description	£ each	€ each
WDCT-4	4 Compartment	41.52	49.82



Stainless Steel Cutlery Cylinder Holder

- Comes complete with 6 x PCC-4 cylinders

Code	Size (L x W x H)	£ each	€ each
SETCH-6	37.5 x 29.5 x 22cm	64.62	77.54



CB1-1-BLK

Cutlery Trays

- Trays are GN 1/1 Size - 53 x 32cm

Code	Description	£ each	€ each
CB1-1	Grey	9.30	11.16
CB1-1-BLK	Black	9.30	11.16



Cutlery Container

Code	Size (Ø x H)	£ each	€ each
CCC	11 x 13.5cm	2.64	3.17



Stainless Steel Cutlery Cylinders

- For use in SETCH-6 Cutlery Holder
- 11.5cm (Ø)

Code	Description (H)	£ each	€ each
PCC-4	Perforated - 13cm	4.40	5.28
CC-4BK	Black - 12cm	4.40	5.28

All items are priced and sold individually

Table Service

GenWare Table Service ranges cover a wide selection of lines, suitable for use alongside crockery, cutlery and glassware to complete the table setting.

These ranges cover traditional through to contemporary styles, ensuring that there are products to suit all requirements. Materials are selected for the best quality, durability and appearance in use.

Table caddies are available in numerous options, from classic wooden handled models through to modern wire designs – each offering a means to storing condiments.

Salt and pepper shakers and grinders are available in a range of materials and styles to complement a multitude of different table settings.



A wide variety of service products to complete your food presentation



274 Table Service

Stainless Steel Oval Vegetable Dishes



Undivided

Code	Size	£ each	€ each
1061	17.5cm/7"	2.70	3.24
1161	20cm/8"	3.28	3.94
1261	22.5cm/9"	4.54	5.45
1361	25cm/10"	5.12	6.14
1461	30cm/12"	6.78	8.14
12561	35cm/14"	8.18	9.82



Two Division

Code	Size	£ each	€ each
1162	20cm/8"	3.64	4.37
1362	25cm/10"	5.34	6.41
1462	30cm/12"	6.92	8.30
12562	35cm/14"	8.18	9.82



Three Division

Code	Size	£ each	€ each
12563	35cm/14"	9.24	11.09



Covers

Code	Size	£ each	€ each
C1362	25cm/10"	5.34	6.41
C1462	30cm/12"	7.92	9.50
C12562	35cm/14"	9.72	11.66

Stainless Steel Banqueting Dishes

Undivided

Code	Size	£ each	€ each
12761	50cm/20"	19.94	23.93



Two Division

Code	Size	£ each	€ each
12762	50cm/20"	21.86	26.23



All items are priced and sold individually



Stainless Steel Oval Meat Flats

Code	Size	£ each	€ each
1165	20 x 14cm/8 x 5.5"	2.48	2.98
1065	22.5 x 16cm/9 x 6.5"	2.76	3.31
1265	25 x 17.5cm/10 x 7"	3.10	3.72
1365	30 x 22cm/12 x 8.75"	4.28	5.14
1464	35 x 22cm/14 x 8.75"	5.48	6.58
1564	40 x 25cm/16 x 10"	7.28	8.74
1664	46 x 31cm/18 x 12.2"	9.06	10.87
1764	50 x 32.5cm/20 x 13"	11.76	14.11
1864	55 x 37.5cm/22 x 15"	13.22	15.86
12064	60 x 40cm/24 x 16"	16.42	19.70
1964	65 x 45cm/26 x 18"	20.78	24.94

Stainless Steel Balti Dishes with Handles

Code	Size (Ø)	£ each	€ each
BD13	13cm/5"	3.62	4.34
BD15	15cm/6"	3.98	4.78

Stainless Steel Round Dish

- Rolled edge

Code	Size (Ø)	£ each	€ each
10081	10cm/4"	1.50	1.80

Stainless Steel Soup Bowl

Code	Size (Ø)	£ each	€ each
6301	11cm/12oz	2.90	3.48



All items are priced and sold individually

276 Table Service



Table Top Food Warmers

- 17.5 x 7cm (W x H)

Code	Size (L)	£ each	€ each
TFW-2	33cm - 2 Candle Size	16.96	20.35
TFW-3	43cm - 3 Candle Size	20.32	24.38

Tea Lights see page 289



Stainless Steel Revolving Relish Servers



Code	Size	£ each	€ each
8053-3	3 Bowl Server	22.02	26.42
8053-4	4 Bowl Server	25.42	30.50



Non-Stick Sauce Jugs

- Ideal for serving milk to the table for hot beverages or for presenting sauces to accompany dishes
- Handleless
- Non-stick coating for easy cleaning



Code	Size	£ each	€ each
MJSBK	Black - 15cl/5oz	5.56	6.67
MJSR	Red - 15cl/5oz	5.56	6.67
MJSBR	Brown - 15cl/5oz	5.56	6.67



Ceramic Sauce Boats



Code	Size	Pack	£ each	€ each
FC10SB	10cl/3oz	4	4.56	5.47
FC18SB	18cl/6oz	4	6.36	7.63
FC30SB	30cl/10oz	3	8.14	9.77

Priced individually and sold in pack quantities



Stainless Steel Economy Sauce Boats



Code	Size	£ each	€ each
6389	8.5cl/3oz	2.60	3.12
6390	15cl/5oz	3.40	4.08
B6389	30cl/10oz	4.58	5.50
6391	45cl/15oz	5.46	6.55

All items are priced and sold individually

See spares section pages 455 - 456



**Stainless Steel
Butter Dish & Lid**



Code	Description	£ each	€ each
6003	Butter Dish & Lid	5.90	7.08



**Stainless Steel
Economy Toast Rack**



Code	Description	£ each	€ each
B4121	6 Slice Rack 20 x 7cm	3.20	3.84



**Stainless Steel
Plate Covers**



Code	Description	£ each	€ each
21483	For 20.25cm/8" Ø Plate	6.62	7.94
21683	For 25.4cm/10" Ø Plate	8.28	9.94



Stainless Steel Egg Cup



Code	Size (Ø x H)	£ each	€ each
6141	5 x 4cm	0.78	0.94



Chrome Horseshoe Toast Rack



Code	Description	£ each	€ each
701614	6 Slice Rack 14 x 12cm	4.42	5.30

PC10



PR8



**Plastic Plate Stacking
Cover/Ring**



Code	Description	£ each	€ each
PC10	Cover 25.4cm/10" Ø	3.24	3.89
PR8	Ring 20.25cm/8" Ø	2.62	3.14

All items are priced and sold individually

278 Table Service

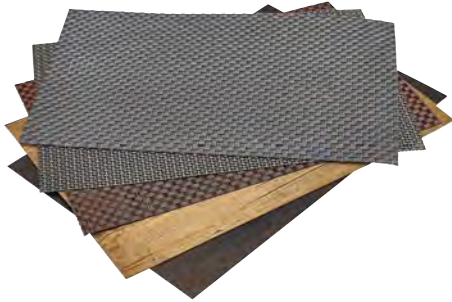

PLM1

PLM2

PLM3



PLM4

PLM5

Vinyl Placemats

- Range of vinyl placemats designed to add a contemporary feel to the table setting for temperatures below 70°C
- 45 x 30cm



Code	Description	£ each	€ each
PLM1	Silver	3.74	4.49
PLM2	Silver-Gold	3.74	4.49
PLM3	Copper	3.74	4.49
PLM4	Light Wood	5.24	6.29
PLM5	Dark Wood	5.24	6.29



NEW

Washed Denim Placemat

- Features a pocket for holding cutlery
- Pocket size 12 x 4.5cm
- Washed denim material

Code	Size (L x W)	£ each	€ each
PLM6	45 x 30cm	3.94	4.73



Stainless Steel Table Bin

- A great solution for tidying waste product packaging from tables



Code	Size (H x Ø)	£ each	€ each
TABIN-1611	16.5 x 11.5cm	12.32	14.78



Stainless Steel Serviette Dispenser

- Holds 150 compact serviettes



Code	Size (L x W x H)	£ each	€ each
231	9.5 x 11.5 x 14cm	6.14	7.37



Stainless Steel Tablecloth Clip

Code	Size	£ each	€ each
TCC-505	5 x 4.5cm	0.78	0.94



Stainless Steel Napkin Ring

Code	Size (Ø)	£ each	€ each
NR5	5cm	1.40	1.68

All items are priced and sold individually



Stainless Steel Lemon Slice Squeezer



Code	Size	£ each	€ each
201M	9cm	1.26	1.51



Chrome Check Spindle

Code	Size (Ø x H)	£ each	€ each
CS-SS	8.5 x 16cm	2.16	2.59



Tomato Sauce Bottle



Code	Size	£ each	€ each
TSB10	30cl/10.5oz	3.66	4.39



Black 'Thank You' Tips Tray



Code	Size (L x W)	£ each	€ each
3022-03	16 x 11cm	1.90	2.28



Squeeze Bottles

- PE construction with screw top
- 35cl/12oz



Code	Description	£ each	€ each
SQB12R	Red	1.26	1.51
SQB12BR	Brown	1.26	1.51
SQB12Y	Yellow	1.26	1.51

For additional sizes of squeeze bottles see page 386



Tips Trays



Code	Size (Ø)	£ each	€ each
9131C	14cm - Copper	5.50	6.60
9130	14cm - Stainless Steel	5.18	6.22

Copper Tip Trays are not dishwasher safe.

All items are priced and sold individually

280 Table Service

Sugar Pourers - Height measurements include spout



Glass Honey/Syrup Pourer



Code	Size (Ø x L x W)	£ each	€ each
GHP18	7.5x10x12cm - 17.5cl/6oz	7.06	8.47



Retro Sugar Pourer

- Stainless steel screw top with glass base

Code	Size (Ø x H)	£ each	€ each
RSP-21	7.5 x 14cm - 21cl/25oz	2.68	3.22



Glass Sugar Pourer

- Stainless steel screw top with glass base

Code	Size (Ø x H)	£ each	€ each
KC003	7.5 x 17cm - 35cl/11.7oz	3.06	3.67



Shatterproof Sugar Pourer

- Stainless steel screw top with polycarbonate base

Code	Size (Ø x H)	£ each	€ each
180-22	7.5 x 17cm - 44cl/15oz	4.12	4.94



Sugar Packet Holder

- Made from durable SAN plastic
- 8.5 x 6.5 x 5cm (L x W x H)

Code	Description	£ each	€ each
4550-02	White	2.16	2.59
4550-03	Black	2.16	2.59

All items are priced and sold individually

Ideal for pubs, resaturants and outdoor dining.
Compact and easy way to present oil, vinegar
and cruet bottles.



GS18S



GS18P

Glass Shakers

- 6.5 x 9cm (Ø x H) - 16cl/5.6oz



Code	Description	£ each	€ each
GS18S	Slotted	1.96	2.35
GS18P	Perforated	1.96	2.35



Stainless Steel Oil Can



Code	Size	£ each	€ each
SSC50	50cl/17.5oz	12.98	15.58



KC600



GVB18

Glass Oil/Vinegar Dispenser



Code	Size (W x H)	£ each	€ each
KC600	5.5 x 14.5cm - 18cl/5.5oz	2.22	2.66
GVB18	4.8 x 19cm - 17cl/5.9oz	3.16	3.79

See spares section pages 455 - 456



Square Oil & Vinegar Set

Code	Size (L x W x H)	£ each	€ each
2016	4.7 x 4.7 x 25cm - 26cl/9.1oz 11.5 x 6 x 32.5cm - Stand	5.80	6.96



4017

4016

Oil, Vinegar, Salt & Pepper Sets



Code	Description	£ each	€ each
4017	Cruet Set with Stand Bottle Capacity 175ml	10.58	12.70
4016	Set with Stand Bottle Capacity 175ml	7.68	9.22
KC100	Spare Glass Oil/Vinegar Bottle 175ml	2.50	3.00
KC101	Spare Glass Salt/Pepper Pot	1.14	1.37

All items are priced and sold individually

282 Table Service - Acrylic Salt & Pepper Grinders

All acrylic grinders feature a high quality ceramic mechanism. Great for pepper but especially for salt as they do not corrode. Do not overtighten metal knob, as this will affect the mechanism from working.

NEW



Miniature Mill & Shaker Set

- Pepper grinder features a high quality ceramic mechanism

Code	Size	£ each	€ each
9102	5cm/2"	13.50	16.20

NEW



Grinder

- Features a high quality ceramic mechanism

Code	Size	£ each	€ each
SPGR8	8cm/3.2"	10.26	12.31

SPCOM



SPSQCOM

Combination Grinder And Salt Shakers

- SPCOM has an adjustable and closeable shaker

Code	Size	£ each	€ each
SPCOM	14cm/5.5" - Round	8.40	10.08
SPSQCOM	16.5cm/6.5" - Square	10.82	12.98

SPSQ15



SPGR14

SPSQ10

SPGR10

Square and Round Grinders

Code	Size	£ each	€ each
SPSQ10	10cm/4" - Square	7.98	9.58
SPSQ15	15cm/6" - Square	9.62	11.54
SPGR10	10cm/4" - Round	6.94	8.33
SPGR14	14cm/5.5" - Round	8.40	10.08



SPGRC14

SPGRC14C

SPGRC14AC

Metal And Acrylic Grinders

- 14cm/5.5"

Code	Description	£ each	€ each
SPGRC14	Chrome	11.80	14.16
SPGRC14C	Copper	14.32	17.18
SPGRC14AC	Antique Copper	16.44	19.73



Mill And Shaker Set

Code	Size	£ each	€ each
9103	15cm/6"	14.32	17.18

All items are priced and sold individually





SPGR12



SPBL12



SPOR12



SPPK12



SPS12



SPY12

SPWH12



SPBLK12



SPRED12



Engraved Knobs for Salt/Pepper Grinders

- Copper and Gold offer a great alternative to plain Stainless Steel
- Compatible with 5" Coloured Acrylic Grinders and 4" and 5" Wooden Grinders
- Supplied in a pack of 6 (3 S's and 3 P's)

Code	Description	£ pack	€ pack
SPKNOBS	Stainless Steel	3.22	3.86
SPKNOBS-C	Copper	4.00	4.80
SPKNOBS-GD	Gold	4.00	4.80



SPG12



SPMBLK12

Coloured Acrylic Salt or Pepper Grinders

- Features high quality ceramic mechanism
- Supplied with a pair of S and P knobs
- 12.7cm/5"



Code	Description	£ each	€ each
SPGR12	Green	8.70	10.44
SPBL12	Blue	8.70	10.44
SPOR12	Orange	8.70	10.44
SPPK12	Pink	8.70	10.44
SPS12	Silver	9.78	11.74
SPWH12	White	8.70	10.44
SPBLK12	Black	8.70	10.44
SPRED12	Red	8.70	10.44
SPMBLK12	Matt Black	9.78	11.74
SPG12	Grey	8.70	10.44
SPY12	Yellow	8.70	10.44



All items are priced and sold individually

284 Table Service - Wooden Salt & Pepper Mills



SPWD10L SPWD10 SPWD10A SPWD10W

NEW

NEW

NEW



SPWD10R



SPWD10BL



SPWD10GR



SPWD13L SPWD13 SPWD13A SPWD13W



SPWD13R



SPWD13BL



SPWD13G

NEW

10cm/4" Wooden Salt or Pepper Mills

- Features high quality ceramic mechanism
- Made from Rubber Wood
- Supplied with a pair of S and P knobs



Code	Description	£ each	€ each
SPWD10L	Light Wood	9.58	11.50
SPWD10	Dark Wood	7.96	9.55
SPWD10A	Antique Finish	12.64	15.17
SPWD10W	White Wash	12.64	15.17
SPWD10R	Red	12.26	14.71
SPWD10BL	Blue	12.26	14.71
SPWD10GR	Olive Green	12.26	14.71

13cm/5" Wooden Salt or Pepper Mills

- Features a high quality ceramic mechanism
- Made from Rubber Wood
- Supplied with a pair of S and P knobs



Code	Description	£ each	€ each
SPWD13L	Light Wood	13.00	15.60
SPWD13	Dark Wood	13.00	15.60
SPWD13A	Antique Finish	16.48	19.78
SPWD13W	White Wash	16.48	19.78
SPWD13R	Red	13.78	16.54
SPWD13BL	Blue	13.78	16.54
SPWD13GR	Olive Green	13.78	16.54



Dark Wood Pepper Mills

- Features high quality carbon steel mechanism
- Suitable for Peppercorns only

Code	Size	£ each	€ each
57030	22.9cm/9"	11.86	14.23
1219	30.5cm/12"	18.84	22.61
57037	43.2cm/17"	26.14	31.37

All items are priced and sold individually



See spares section pages 455 - 456



Lighthouse Condiments



Code	Size (Ø x H)	£ each	€ each
KC001	Salt - 4.5 x 11.5cm	0.94	1.13
KC002	Pepper - 4.5 x 11.5cm	0.94	1.13



Nostalgic Salt/Pepper Shaker



Code	Size (W x H)	£ each	€ each
KC009	4 x 10.5cm - 6cl/2.1oz	1.08	1.30



Stainless Steel Mini Glass Condiments



Code	Size (W x H)	£ each	€ each
008-1	Salt - 3 x 5cm	0.70	0.84
008-6	Pepper - 3 x 5cm	0.70	0.84



Mason Jar Salt & Pepper Set



Code	Size (W x H)	£ each	€ each
SPMAS	5.5 x 8.5cm	4.74	5.69

Lids are not dishwasher safe



Stainless Steel Mini Condiment Set



Code	Size (Ø x H)	£ each	€ each
6068	4.5 x 5cm	2.26	2.71



Stainless Steel Jumbo Condiment Set



Code	Size (Ø x H)	£ each	€ each
6065	7.5 x 6.5cm	3.22	3.86



Stainless Steel Conical Condiment Set



Code	Size (Ø x H)	£ each	€ each
63612	4 x 12cm	7.38	8.86

286 Table Service - Table Caddies



TC-73BK

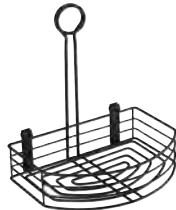

TC86-BK

Black Wire

Code	Size (W x D x H)	£ each	€ each
TC-73BK	19.5 x 9.2 x 18cm 7.75 x 3.5 x 7"	6.76	8.11
TC86-BK	21.5 x 15 x 22.5cm 8.5 x 6 x 9"	9.74	11.69



TC6-BK



TC8-BK

Round Black Wire

Code	Size (Ø x H)	£ each	€ each
TC6-BK	16.5 x 21.5cm/6.5 x 8.5"	8.52	10.22
TC8-BK	20 x 21.5cm/8 x 8.5"	9.74	11.69

All items are priced and sold individually



GSTC2815



GSTC2415



GSHTC2415C



GSHTC2415S



GSTC2415DL

Galvanised Steel

Code	Size (L x W x H)	£ each	€ each
GSHTC2415C	Antique Copper 24.5 x 15.5 x 12.5cm	13.24	15.89
GSHTC2415S	Antique Silver 24.5 x 15.5 x 12.5cm	13.24	15.89
GSTC2415DL	Dark Olive 24.5 x 15.5 x 12.5cm	13.24	15.89
GSTC2415	Rectangular 24.5 x 15.5 x 12.5cm	8.52	10.22
GSTC2815	Oval 28 x 15.5 x 10cm	8.52	10.22

Galvanised steel should not come into contact with food



NEW

Mini Treasure Box

- A quirky item suitable for a variety of unique uses
- Great as a bill presenter, a table tidy or even presenting food
- Features a metal closing hook and decorative rivets

Code	Size (L x W x H)	£ each	€ each
MC-BPBOX-AN	11 x 15.8 x 11.4cm	10.70	12.84



MWB11D



MWB11W



MWB11



MWB16D



MWB16W



MWB16

Miniature Wooden Barrels

- Make for cool condiment and cutlery holders or even for food presentation
- The mini barrels should not come into contact with food, they should be lined with our greaseproof paper

Code	Size (Ø x H)	£ each	€ each
MWB11D	Dark - 11.5 x 13.5cm	17.28	20.74
MWB11W	White Wash - 11.5 x 13.5cm	17.28	20.74
MWB11	Light - 11.5 x 13.5cm	17.28	20.74
MWB16D	Dark - 16.5 x 8cm	19.44	23.33
MWB16W	White Wash - 16.5 x 8cm	19.44	23.33
MWB16	Light - 16.5 x 8cm	19.44	23.33



NEW

Acacia Wood Cutlery Cylinders

- 10 x 13cm (Ø x H)

Code	Description	£ each	€ each
WCC10	Natural	11.88	14.26
WCC10W	White Wash	11.88	14.26
WCC10BK	Black Wash	11.88	14.26



NEW

Acacia Wood Brick Mould Table Caddy

- Design based on a traditional brick mould
- Perfect for condiments and cutlery

Code	Size (L x W x H)	£ each	€ each
BMTC	30 x 13 x 8cm	16.12	19.34



NEW

Table Caddies

Code	Size (L x W x H)	£ each	€ each
DWTC-S	15 x 15.3 x 15cm - Natural	16.12	19.34
DWTC-SW	15 x 15.3 x 15cm - White Wash	16.12	19.34
DWTC-SBK	15 x 15.3 x 15cm - Black Wash	16.12	19.34
DWTC-M	20 x 15.4 x 18cm - Natural	18.58	22.30
DWTC-MW	20 x 15.4 x 18cm - White Wash	18.58	22.30
DWTC-MBK	20 x 15.4 x 18cm - Black Wash	18.58	22.30
DWTC	25 x 15.3 x 17.9cm - Natural	21.08	25.30
DWTCW	25 x 15.3 x 17.9cm - White Wash	21.08	25.30
DWTCBK	25 x 15.3 x 17.9cm - Black Wash	21.08	25.30



Box Caddy

Code	Size (L x W x H)	£ each	€ each
DWTC-1	23 x 10 x 10cm	13.38	16.06



Boxes

Code	Size (L x W x H)	£ each	€ each
RSR-W1212W	White - 12 x 12 x 12cm	13.38	16.06
RSR-W1212	Natural - 12 x 12 x 12cm	13.38	16.06
RSR-W1515W	White - 15 x 15 x 15cm	18.24	21.89
RSR-W1515	Natural - 15 x 15 x 15cm	18.24	21.89



Cutlery Holder

Code	Size (L x W x H)	£ each	€ each
WCH10	10 x 10 x 20cm	13.66	16.39



All items are priced and sold individually

288 Table Service - Rustic Wooden Crates and Caddies



Deep Crates

Code	Size (L x W x H)	£ each	€ each
WDC-2014D	Dark Rustic - 21.5 x 15 x 10.8cm	11.26	13.51
WDC-2014G	Grey - 22.8 x 16.5 x 11cm	11.26	13.51
WDC-2014BK	Black - 22.8 x 16.5 x 11cm	11.26	13.51
WDC-2014	Rustic - 22.8 x 16.5 x 11cm	11.26	13.51
WDC-2014W	White Wash - 22.8 x 16.5 x 11cm	11.26	13.51
WDC-2716D	Dark Rustic - 27 x 16 x 12cm	17.02	20.42
WDC-2716	Rustic - 27 x 16 x 12cm	15.52	18.62
WDC-2716W	White Wash - 27 x 16 x 12cm	17.02	20.42



Rustic Industrial Crates

Code	Size (L x W x H)	£ each	€ each
TRW216	25 x 12 x 9.5cm	9.62	11.54
TRW220	34 x 12 x 9cm	12.02	14.42

All items are priced and sold individually



Shallow Crates

Code	Size (L x W x H)	£ each	€ each
TR215W	White Wash - 25 x 12 x 5cm	7.86	9.43
TR215	Dark Rustic - 25 x 12 x 5cm	7.86	9.43
TR216W	White Wash - 25 x 12 x 7.5cm	8.64	10.37
TR216	Dark Rustic - 25 x 12 x 7.5cm	8.64	10.37
TR220W	White Wash - 34 x 12 x 7cm	10.18	12.22
TR220	Dark Rustic - 34 x 12 x 7cm	10.18	12.22



Table Caddies

Code	Size (L x W x H)	£ each	€ each
RWTC-S	15 x 15.3 x 15cm	13.50	16.20
RWTC-M	20 x 15.3 x 18cm	15.64	18.77
RWTC	24.5 x 16.5 x 18cm	18.34	22.01





'Highlight' Candle Holder & Refill

Code	Description	£ box	€ box
HHR	Holder (Box of 6)	14.96	17.95
RHC	Refill (Box of 24)	25.52	30.62

Candle burn hours +/- 24h



Tapered Candle

Code	Size	£ box	€ box
TC10	25.4cm/10" Ivory (Box of 100)	41.62	49.94

Candle burn hours +/- 8h

- Candles do not drip
- Candles burn beautifully and do not flicker
- Candles burn fully and evenly
- Candles burn longer for a guaranteed duration
- Candles wicks have no afterglow, do not smoulder, do not smell and are easy to relight



PLC20

PLC15

PCH7

Stainless Steel & Frosted Glass Table Lamp

- A simple and elegant lamp for tea lights

Code	Size	£ each	€ each
TLAMP-19	19cm Fits TL4 and TL8	6.78	8.14



Tea Lights

Code	Description	£ bag	€ bag
TL4	4 Hour (Bag of 100)	8.24	9.89
TL8	8 Hour (Bag of 50)	8.80	10.56

Pillar Candles

Code	Size (H x Ø)	Pack	£ each	€ each
PLC15	15 x 8cm Ivory	6	3.68	4.42
PLC20	20 x 8cm Ivory	6	4.66	5.59
PCH7	Candle Holder 9cm	10	1.94	2.33

Candle burn hours PLC15: +/- 70h PLC20: +/- 100h

Priced individually and sold in packs

Tea Light Glass Candle Holders

Code	Size (H x Ø)	Pack	£ each	€ each
TLH5	5 x 5cm	12	0.80	0.96
TLH7	2.5 x 7.5cm	12	0.98	1.18

Priced individually and sold in packs

Soft Glow Wax Filled Glass Candle

Code	Description	£ box	€ box
SGCW	Soft Glow (Box of 6)	19.16	22.99

Candle burn hours +/- 45h

All items are priced and sold individually

Menus, Signs & Displays

GenWare have a wide range of menus, signs and displays available, all of which are perfect for highlighting awareness of promotions, daily specials or events.

Our menus are available in a selection of attractive designs and range from contemporary through to classic. We also have a collection of Wooden Menu Clipboards, perfect for a contemporary casual dining setting.

Wall chalk boards are a great way to communicate messages to customers and are available in an array of sizes to suit a wide scope of requirements, whilst our pavement chalk boards are a great way to drive traffic into establishments.



A variety of innovative and functional products for effective customer communication





292 Menus, Signs & Displays



White Wash Wooden Menu Clipboards

Code	Size	£ each	€ each
WMC14W	Wine List - 13 x 24.5 x 0.6cm	8.48	10.18
WMC17W	A5 - 18.5 x 24.5 x 0.6cm	9.26	11.11
WMC24W	A4 - 24 x 32 x 0.6cm	9.94	11.93



Wooden Menu Clipboards

Code	Size	£ each	€ each
WMC14	Wine List - 13 x 24.5 x 0.6cm	7.68	9.22
WMC17	A5 - 18.5 x 24.5 x 0.6cm	8.44	10.13
WMC24	A4 - 24 x 32 x 0.6cm	9.06	10.87

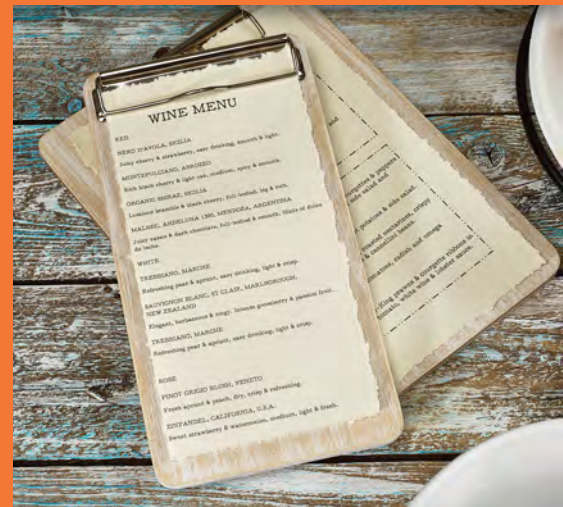

Black Wooden Menu Clipboards

Code	Size	£ each	€ each
WMC14BK	Wine List - 13 x 24.5 x 0.6cm	8.48	10.18
WMC17BK	A5 - 18.5 x 24.5 x 0.6cm	9.26	11.11
WMC24BK	A4 - 24 x 32 x 0.6cm	9.94	11.93



Wooden Menu Paddle Boards

Code	Size (H x W x D)	£ each	€ each
WMP5	A5 - 30.5 x 16 x 0.6cm	8.44	10.13
WMP4	A4 - 41.5 x 22.5 x 0.6cm	9.06	10.87



Board not included

Acacia Wood Menu Stand

- Ideal for use with both A4 and A5 Wooden Menu Clipboards and Paddle Boards

Code	Size (L x W x H)	£ each	€ each
WMS20	20 x 7.5 x 3.2cm	4.34	5.21

Measurement includes handle

All items are priced and sold individually



Menu Inserts

- Pack contains 10 doubles, 40 page facing

Code	Description	£ pack	€ pack
MC-TIA5	A5 Insert pack	7.44	8.93
MC-TIA4	A4 Insert pack	9.32	11.18

All items are priced and sold in packs



American Style Menu Holders

- A4 and A5 American style clear holders with blade edge
- Available in A4 and A5 in either 2 or 4 page facing

Code	Description	£ each	€ each
MHAM5	A5 Black - 2 Page Facing	2.24	2.69
MHAM52	A5 Black - 4 Page Facing	3.18	3.82
MHAM2R	A4 Red - 2 Page Facing	3.10	3.72
MHAM2	A4 Black - 2 Page Facing	3.10	3.72
MHAM4R	A4 Red - 4 Page Facing	5.68	6.82
MHAM4	A4 Black - 4 Page Facing	5.68	6.82



Washable Paper Menus

- Strong and durable washable paper material
- Feels like leather
- Clean with a damp cloth

Code	Size	£ each	€ each
WPM5BK	A5 - Black	8.44	10.13
WPM5BR	A5 - Brown	8.44	10.13
WPM5G	A5 - Grey	8.44	10.13
WPM4BK	A4 - Black	10.72	12.86
WPM4BR	A4 - Brown	10.72	12.86
WPM4G	A4 - Grey	10.72	12.86

All items are priced and sold individually

All items are priced and sold individually

294 Menus, Signs & Displays - Rio Menu

The bold and bright Rio menu collection are made from thick grooved polypropylene plastic combined with a large brushed stainless steel pressed "Menu" sign. Rio Menu holders are UV, scratch and stain resistant as well as flexible and easy to clean.

Rio Menu Holders (A4 - 4 Page Facing)

Code	Description	£ each	€ each
MC-RCA4-BL	Black	11.18	13.42
MC-RCA4-RD	Red	11.18	13.42
MC-RCA4-GR	Green	11.18	13.42
MC-RCA4-WT	White	11.18	13.42
MC-RCA4-OR	Orange	11.18	13.42
MC-RCA4-VT	Purple	11.18	13.42
MC-RCA4-BU	Blue	11.18	13.42

Fits MC-TIA4 Menu Inserts

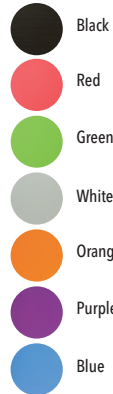

MC-RCA4-BL



- Each menu holder has an inner elastic cord allowing inserts to be easily added or removed. See page 296 for Menu Inserts.
- Each Rio menu includes 1 double-sided insert that displays and protects 4 pages.



NEW

Rio A5 Menu Holder

- Features an inner elastic cord allowing inserts to be easily added or removed
- Each Rio menu includes 1 double-sided insert that displays and protects 4 A5 pages

Code	Description	£ each	€ each
MC-RCA5-BL	Black	7.82	9.38

Fits MC-TIA5 Menu Inserts

All items are priced and sold individually



MC-LRA4-ROBL



MC-LRA4-RORD



MC-LRA4-RWBL



MC-LRA4-RWBR



Raw - Textured



Royal - Smooth

Leather Menus (A4 - 4 Page Facing)

- Flexible and easy to clean bonded leather menu with a metal plate
- Every menu holder includes one extra loose metal plate for custom printing
- Also includes 1 double-sided insert that displays and protects 4 A4 pages

Code	Description	£ each	€ each
MC-LRA4-ROBL	Royal - Black	23.38	28.06
MC-LRA4-RORD	Royal - Red	23.38	28.06
MC-LRA4-RWBL	Raw - Black	23.38	28.06
MC-LRA4-RWBR	Raw - Brown	23.38	28.06

All items are priced and sold individually

296 Menus, Signs & Displays - Contemporary Menus

This modern collection of menus boast bold, imbedded "Menu" text and a double stitched front cover design. Featuring a leather look and feel, these menus are made from clean, robust and scratch resistant PU material.



Contemporary Menu Holders (4 Page Facing)

Code	Description	£ each	€ each
MC-TRA5-BL	A5 Black	12.04	14.45
MC-TRA4-BL	A4 Black	17.36	20.83
MC-TRA4-WR	A4 Wine Red	17.36	20.83



Contemporary Menu Boxes (A4 - 4 Page Facing)

Code	Description	£ each	€ each
MC-BOX-TRA4-BL	Box +20 Black Menus	346.92	416.30
MC-BOX-TRA4-WR	Box +20 Wine Red Menus	346.92	416.30

All items are priced and sold individually



Contemporary Menu Holder - Long (4 Page Facing)

Code	Description	£ each	€ each
MC-TR45-BL	36 x 18cm Black	15.66	18.79

- Each menu holder has a inner elastic cord allowing inserts to be easily added or removed.



Contemporary Bill Presenter

Code	Description	£ each	€ each
MC-TRBP-BL	23 x 13cm Black	9.44	11.33

Menu Inserts

Code	Description	£ each	€ each
MC-TIA5	A5 Insert pack	7.44	8.93
MC-TIA4	A4 Insert pack	9.32	11.18

Pack contains 10 doubles, 40 page facing

Fits Rio Menu Holders, Contemporary and Classic Menus page 294, 296 - 297

Does not fit Basic Menus



Classic Menu

This classic menu collection boasts a leather look and feel and is made from robust, flexible and scratch resistant PU material with stitched edges with inserts easily added or removed.

- Each menu holder has a inner elastic cord allowing inserts to be easily added or removed.
See page 296 for Menu Inserts.



Classic Menus (4 Page Facing)

Code	Description	£ each	€ each
MC-CRA5-BL	A5 Black	7.86	9.43
MC-CRA4-BL	A4 Black	13.66	16.39



Classic Bill Presenter

Code	Description	£ each	€ each
MC-CRBP-BL	23 x 13cm Black	6.98	8.38

Basic Menu

This stylish and modern collection of menus boast bold, imbedded "Menu" text and a double stitched front cover design. Featuring a leather look and feel, these menus are made from clean, robust and scratch resistant PU material.



Basic Menus (8 Page Facing)

- Non expandable

Code	Description	£ each	€ each
MC-BRAS-BL	A5 Black	5.74	6.89
MC-BRAS-WR	A5 Wine Red	5.74	6.89
MC-BRA4-BL	A4 Black	8.70	10.44
MC-BRA4-WR	A4 Wine Red	8.70	10.44



Basic Bill Presenter

Code	Description	£ each	€ each
MC-BRBP-BL	23 x 13cm Black	5.62	6.74

298 Menus, Signs & Displays - Wine Bottle Displays

A secure and graceful bottle display with the addition of a chalk board sign for communicating promotions or beverage type, price or origin.



Wine Bottle Chalk Board Display (x3)

Code	Size	£ each	€ each
WB-WR-3	45 x 38.5cm	49.48	59.38



Wine Bottle Chalk Board Display (Single)

Code	Size	£ each	€ each
WB-WR-1	45 x 10.5cm	20.48	24.58

NEW



MINI-M-KR



MINI-BL-KR

MINI-B-KR

Mini Chalkboard Easel Set

- Easel size is 15 x 24cm (W x H)
- Board size is 15 x 13cm (W x H)

Code	Description	£ each	€ each
MINI-M-KR	Mahogany	21.08	25.30
MINI-B-KR	Wood	21.08	25.30
MINI-BL-KR	Black	21.08	25.30

Sold in a set of 3 pieces



Mini Sandwich Board

- Has the option to be used as a table chalkboard or for inserting printed promotional sheets

Code	Size (W x H x D)	£ each	€ each
SBS-B-MNI	24 x 15 x 2cm	9.48	11.38

All items are priced and sold individually



An impressive collection of table chalk boards ideal for communicating messages, menus or daily specials.

Compatible with the GenWare range of liquid chalk markers.



Black Table Chalkboards

Code	Size (W x H)	£ each	€ each
ELE-BL-ME	15 x 21cm - Medium A5	19.48	23.38
ELE-BL-LA	21 x 30cm - Large A4	21.08	25.30



NEW

Table Chalkboard

- Double-sided chalkboard with integrated carry handle
- UV, shock, stain and scratch resistant
- Lacquered wooden base
- Chalkmarker included

Code	Size (W x H)	£ each	€ each
FBT-CARRY	21 x 33.5cm	13.24	15.89



Teak Table Chalkboards

Code	Size (W x H)	£ each	€ each
ELE-TE-ME	15 x 21cm - A5 Medium	19.48	23.38
ELE-TE-LA	21 x 30cm - A4 Large	21.08	25.30



Dark Wood Table Chalkboard

Code	Size (W x H)	£ each	€ each
TT-DB-LA	21 x 45cm	25.80	30.96



All items are priced and sold individually

300 Menus, Signs & Displays



Table Board - PVC (Teak Colour)

Code	Size (W x H)	£ each	€ each
PFTTE-LA	21 x 30cm A4 Large	21.08	25.30



Stainless Steel Menu Stand

Code	Size	£ each	€ each
601	8 x 8cm/3 x 3"	4.84	5.81

All items are priced and sold individually

Letter Shelves

- The wall mountable wooden shelf, measuring up to 1m, is great for presenting menus, promotions, social media info and much more
- Includes 169 letters, numbers and social media symbols and wall mounting strips
- 100 x 2.5cm (L x W)

Code	Description	£ each	€ each
LES-BL-100	Black	12.42	14.90
LES-TE-100	Teak	12.42	14.90

Acrylic Menu Holders

- Portrait menu holders for clear free-standing presentation of menus or other information
- Simply slot in paper sheet from side 

Code	Size	£ each	€ each
MHA4	A4 Portrait	7.50	9.00
MHA5	A5 Portrait	5.14	6.17
MHTENT	Tent Style 7 x 7 x 2cm	2.20	2.64

Tent style designed for use with either laminated or card menus for simple clean display

NEW

Letter Boards

- Features a wooden frame and a felt surface
- Includes 360 acrylic letters, numbers and symbols
- Mounting hardware included

Code	Size (L x W)	£ each	€ each
WLB-TE-40-60	60 x 40cm	37.06	44.47
WLB-TE-60-80	80 x 60cm	49.82	59.78



Black



Teak



MHA4/MHA5



MHTENT



WLB-TE-60-80



WLB-TE-40-60

The wall chalk board provides a simple yet effect way to communicate with customers and are ideal for a wide variety of establishments. Easy to update, manoeuvre and clean, they are an essential, cost effective sales tool.



EZL-B-165



Board not included

EZL-BL-165

Easels

- Use in conjunction with boards wider than 50cm

Code	Size (H)	£ each	€ each
EZL-B-165	Teak Colour 165cm	74.36	89.23
EZL-BL-165	Black Colour 165cm	94.20	113.04



Black Wall Chalkboards

- Great value boards with soft wood surround in attractive contemporary black finish

Code	Size (W x H)	£ each	€ each
WBW-BL-30-40	30 x 40cm	13.30	15.96
WBW-BL-40-60	40 x 60cm	17.00	20.40
WBW-BL-60-80	60 x 80cm	22.72	27.26

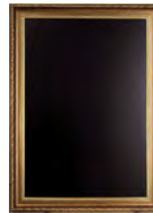

Gold Wall Chalkboard

- Detailed engraved gold-coated frame
- Display vertically or horizontally on the wall or on an easel

Code	Size (W x H)	£ each	€ each
WBC-G-85	65 x 85cm	115.92	139.10



NEW

Frameless Chalkboard Set

- Precision cut, flexible, easy to clean, large chalkboard writing
- Surfaces to mount in a design of your choice
- UV, shock, stain and scratch resistant, suitable for writing with Securit® Chalkmarkers
- Wall mounting adhesives included

Code	Size (L x W)	£ each	€ each
FB-XXL	40 x 40cm	25.44	30.53

Sold in a set of 6 pieces



Teak Wall Chalkboard

- Great value boards with soft wood surround in attractive teak colour

Code	Size (W x H)	£ each	€ each
WBW-TE-60-80	60 x 80cm	22.72	27.26

All items are priced and sold individually

Pavement Chalk Boards

Chalk Boards provide an invaluable visual impact to help drive traffic into establishments and communicate daily specials and events.



Teak



Black

A-Boards

- Coated with layers of quality weather resistant protection lacquer
- Features an easy wipe clean black writing surface

Code	Size (W x H)	£ each	€ each
SBD-TE-85	55 x 85cm - Teak	94.20	113.04
SBS-TE-120	70 x 120cm - Teak	128.88	154.66
SBD-BL-85	55 x 85cm - Black	94.20	113.04
SBS-BL-120	70 x 120cm - Black	128.88	154.66

All items are priced and sold individually

Our range of Snap Frame Display Units are a great way of displaying menus, special offers and advertising opportunities.



Floor Standing Snap Frames

- Snap Frames are angled in order to catch eye level
- Decorative base provides an elegant look suitable for all establishments

Code	Size	£ each	€ each
DMB-34	A4	94.20	113.04
DMB-33	A3	118.98	142.78



Tamper Proof Snap Frames

- Locking system which prevents easy access to the poster by unauthorised people
- Each frame includes an allen key to open the locked profile as well as wall fixings (4 screws and 4 plugs)
- Frame width 3cm

Code	Size	£ each	€ each
LSF-324	A4	21.08	25.30
LSF-323	A3	27.28	32.74



Silver Snap Frame

- Frame width 2.5cm

Code	Size (W x H)	£ each	€ each
SF-254	A4- 24 x 32.7cm	12.14	14.57



Liquid Chalk Markers are suitable for writing on any non-porous surface, such as chalk boards, glass, plastic, metal or lacquered wood. Easy to wipe away and compatible with our range of chalk boards, this is a vibrant, modern upgrade to a classic writing style.



SMA610-V4-BW



SMA610-V4

Waterproof Chalk Markers

- Waterproof, smudge-proof and fade proof (when dry) on all surfaces.
- Use on all non-porous surfaces, clean with a sponge and Securit spray cleaner

Code	Description	£ set	€ set
SMA610-V4-BW	2-6mm Edge Tip 2 Colours - 2 White and 2 Black	16.22	19.46
SMA610-V4	2-6mm Edge Tip 4 Colours - Red, Green, Yellow, Blue	16.22	19.46



SMA510-WT



SMA510-V4-WT



SMA510-V4



SMA720-V4-WT



SMA720-V4



SMA100-V4-WT



SMA100-V4-COL

Liquid Chalk Markers

- Our entire range of chalk boards are designed to be used with our liquid chalk markers
- Liquid chalk markers are suitable for use on any non-porous surface (chalk board, glass etc) and with correct use can be cleaned off without ghosting, leaving the surface ready to write on

Code	Description	£ set	€ set
SMA100-V4-COL	1-2mm Round Tip 4 Colours Red, Green, White, Blue	12.14	14.57
SMA100-V4-WT	1-2mm Round Tip 4 White	12.14	14.57
SMA510-V4	2-6mm Edge Tip 4 Colours Red, Green, Yellow, Blue	16.26	19.51
SMA510-V4-WT	2-6mm Edge Tip 4 White	16.26	19.51
SMA510-WT	2-6mm Edge Tip - White	3.98	4.78
SMA720-V4	7-15mm Rectangular Tip 4 Colours Red, Green, Yellow, Blue	30.24	36.29
SMA720-V4-WT	7-15mm Rectangular Tip 4 White	30.24	36.29

All items are priced and sold individually



Self Adhesive Chalk Board Roll

- Self-adhesive chalk board roll ideal for cutting to a variety of shapes and sizes applying to walls, crates and more

Code	Size (L x W)	£ each	€ each
CS-WALL-100	100 x 45cm	12.14	14.57



Self Adhesive Chalk Board Labels

- Self-adhesive chalk board labels ideal for sticking on a variety of items such as glass jars, table caddies and metal buckets
- Packed in a set of 8 labels

Code	Size	£ each	€ each
CS-OVAL-8	8.5 x 5cm Oval Label	6.08	7.30
CS-RECT-8	8.5 x 5cm Rectangular label	6.08	7.30



PNT-BL-SM



PNT-BL-LA

Chalk Board Paint

- Water-based acrylic paint for use with chalk markers or traditional chalk
- Create a chalk wall of any size or for painting glass, metal, ceramic, plastic and wood

Code	Size	£ each	€ each
PNT-BL-SM	250ml	12.14	14.57
PNT-BL-LA	2.5L	54.68	65.62



Chalk Board Accessories

Code	Description	£ each	€ each
SECCLEAN-GR	Cleaner Spray Bottle 750ml	18.64	22.37
SECSTN-5	Set of 6 Stencils	16.88	20.26





Stainless Steel Reserved Sign

Code	Size	£ each	€ each
RES-01	15 x 5cm	3.24	3.89



Chalk Tags

- Fantastic multi-purpose chalk tags are a simple and easy to use way of displaying prices, specials, menus, table numbers and much more
- All Tag sets include 1 chalk marker, 4 spike tag holders and 2 transparent tag holders

Code	Size	£ each	€ each
TAG-A8-BL	A8 - 7.4 x 5.2cm Black Pen/White Tags	12.80	15.36
TAG-A8-WT	A8 - 7.4 x 5.2cm White Pen/Black Tags	12.80	15.36
TAG-A7-BL	A7 - 10.5 x 7.4cm Black Pen/White Tags	16.48	19.78
TAG-A7-WT	A7 - 10.5 x 7.4cm White Pen/Black Tags	16.48	19.78

Sold in packs of 20

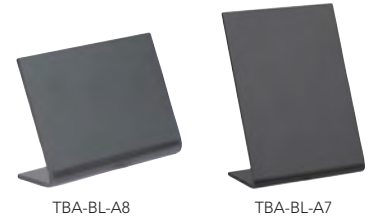

Acrylic Table Chalk Boards

Code	Size	£ each	€ each
TBA-BL-A8	A8 7.4 x 5.2cm	10.96	13.15
TBA-BL-A7	A7 10.5 x 7.4cm	12.14	14.57

Sold in set of 5 pieces



Mini Chalk A Board Tags

- Flexible, Double-sided and washable chalkboard table sign

Code	Size (L x W)	£ each	€ each
TAG-SBS-WT	17 x 5cm	8.10	9.72

Sold in packs of 5

All items are priced and sold individually

306 Menus, Signs & Displays



Acrylic Tag Holders

Code	Size (L x W x H)	£ each	€ each
TAG-HLD-AC	2.5 x 2.5 x 10cm	9.80	11.76

Sold in packs of 6



1.5" Table Stand

• 4cm tall

Code	Description	£ each	€ each
4120AC	Antique Copper	2.60	3.12
4120	Chrome	1.48	1.78

Antique Copper is not dishwasher safe

All items are priced and sold individually



Table Number/Menu Stands

• Heavyweight 7.5cm diameter base

Code	Size	£ each	€ each
321-4	10cm/4"	7.34	8.81
321-8	20cm/8"	8.80	10.56
321-12	30cm/12"	11.60	13.92
321-18	46cm/18"	13.06	15.67



Chalk Tag
not included

Adjustable Display Clip

Code	Size	Pack	£ set	€ set
ADC2	6.5 x 3.5cm	5	6.08	7.30

Sold in set of 5 pieces



Table Numbers

• White PVC with black numbers

Code	Description	£ each	€ each
1-25	No 1-25	11.28	13.54
1-50	No 1-50	20.98	25.18



Adjustable Arm Display Clips

• Clever design with articulated collar that allows the user to point the display sign in any direction they require

Code	Size	£ set	€ set
DC1	10 x 8cm Short Arm	12.42	14.90
DC2	21.5 x 8cm Long Arm	14.86	17.83

Sold in set of 5 pieces



Wooden Peg Sign Holder

- A fun, alternative way of displaying signs as part of a buffet or display

Code	Size	£ each	€ each
PEG10	10 x 4.5 x 2.5cm	3.90	4.68

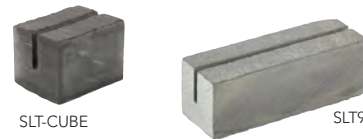

Mini Slate Sign Holders

- SLT-CUBE Slot Size: 3 x 0.3 x 1.3cm (L x W x H)
- SLT9 Slot Size: 9 x 0.3 x 1.6cm (L x W x H)

Code	Size (L x W x H)	£ each	€ each
SLT-CUBE	3 x 2.5 x 2.5cm	1.00	1.20
SLT9	9 x 3 x 3cm	2.20	2.64



Acacia Wood Sign Holders

- Great for displaying small promotional cards on table tops
- WSH3/WSH3W Slot Size: 3 x 0.2 x 1.3cm (L x W x H)
- WSH9 Slot Size: 9 x 0.2 x 1.3cm (L x W x H)

Code	Size (L x W x H)	£ each	€ each
WSH3W	3 x 2.5 x 2.5cm - White Wash	2.26	2.71
WSH3	3 x 2.5 x 2.5cm	1.48	1.78
WSH9	9 x 3 x 3cm	3.16	3.79

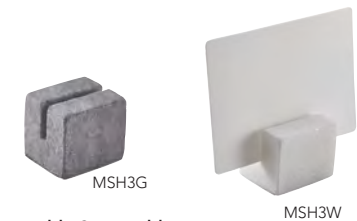

Marble Sign Holders

- 3 x 2.5 x 2.5cm (L x W x H)
- MSH3W/MSH3G Slot Size: 3 x 0.3 x 1.3cm (L x W x H)

Code	Description	£ each	€ each
MSH3W	White	1.64	1.97
MSH3G	Grey	1.64	1.97

Chalk Tag not included



All items are priced and sold individually

Beverage Service

GenWare Beverage items are designed to cover a wide range of applications. Unbreakable vacuum pots and jugs provide excellent heat retention, making them ideal for conferencing, meetings and corporate events.

Insulated jugs in white and black offer stylish beverage service that complements ceramic tableware. Cafetières are available in all sizes, with tough pyrex glass and good quality materials make these perfect for service of coffee and speciality teas.



*Practical solutions to serve fresh,
hot beverages*



310 Beverage Service - Stainless Steel Vacuum Jugs & Pump Pots

Contemporary Jugs

- Keeps beverages hot for up to 8 hours

Code	Size	£ each	€ each
V1055	1.0 Litre	17.00	20.40
V1555	1.5 Litre	19.96	23.95
V2055	2.0 Litre	21.10	25.32



Contemporary Inscribed Jugs

- Decaf, Coffee, Tea and Hot Water inscribed vacuum beverage servers
- Designed to reduce taste contamination and enable more efficient hot beverage service
- Keeps beverages hot for up to 8 hours

Code	Description	£ each	€ each
V2055DECAF	Decaf - 2.0 Litre	24.04	28.85
V2055CFE	Coffee 2.0 Litre	24.04	28.85
V2055TEA	Tea 2.0 Litre	24.04	28.85
V2055HW	Hot Water 2.0 Litre	24.04	28.85



Push Button Jugs

- Unbreakable stainless steel vacuum liner
- Keeps beverages hot for up to 8 hours
- Compact style with large capacity
- Extra strong for catering use
- Easy, push-button pouring system

Code	Size	£ each	€ each
V1299BK	Black - 1.2 Litre	19.28	23.14
V1599BK	Black - 1.5 Litre	22.60	27.12
V2099BK	Black - 2 Litre	23.92	28.70
V1299	Stainless Steel - 1.2 Litre	17.50	21.00
V1599	Stainless Steel - 1.5 Litre	20.56	24.67
V2099	Stainless Steel - 2.0 Litre	21.76	26.11



Push Button Inscribed Jugs

- Milk, Tea, Decaf, Coffee and Hot Water inscribed vacuum beverage servers
- Designed to reduce taste contamination and enable a more efficient hot beverage service

Code	Description	£ each	€ each
V1299MILK	Milk 1.2 Litre	19.22	23.06
V2099MILK	Milk 2.0 Litre	24.74	29.69
V2099TEA	Tea 2.0 Litre	24.74	29.69
V2099DECAF	Decaf - 2.0 Litre	24.74	29.69
V2099COFFEE	Coffee 2.0 Litre	24.74	29.69
V2099HOTWATER	Hot Water 2.0 Litre	24.74	29.69



All items are priced and sold individually



See spares section pages 455 - 456



NEW

Slim Matt Black Vacuum Jug

- Attractive slim design
- Easy, push button pouring system
- Keeps beverages hot for up to 8 hours (above 60°C)
- Stainless Steel body

Code	Size	£ each	€ each
V1077MBK	1L/35oz	37.38	44.86



Pump Pots

- Designed to reduce taste contamination and enable a more efficient hot beverage service
- Unbreakable stainless steel vacuum liner
- Keeps beverages hot for up to 12 hours
- Double wall stainless steel vacuum liner for excellent heat retention
- Convenient carry handle

Code	Size	£ each	€ each
V7251	2.5 Litre	33.02	38.42
V3001	3.0 Litre	36.12	43.34
V7351	3.5 Litre	41.84	50.21
V5000	5.0 Litre	50.30	60.36



Inscribed Stainless Steel Vacuum Pump Pots

- Tea, Coffee and Hot Water inscribed vacuum beverage servers
- Designed to reduce taste contamination and enable a more efficient hot beverage service
- Unbreakable stainless steel vacuum liner
- Keeps beverages hot for up to 12 hours
- Double wall stainless steel vacuum liner for excellent heat retention
- Convenient carry handle

Code	Description	£ each	€ each
V7251TEA	Tea 2.5 Litre	35.04	42.05
V7251COFFEE	Coffee 2.5 Litre	35.04	42.05
V7251HOTWATER	Hot Water 2.5 Litre	35.04	42.05



Lever Pump Pot

- Unbreakable stainless steel vacuum liner
- Keeps beverages hot for up to 20 hours
- Double wall stainless steel vacuum liner for excellent heat retention
- Convenient carry handle

Code	Size	£ each	€ each
L7351	3.5 Litre	39.84	47.81



All items are priced and sold individually

312 Beverage Service - Beverage Stations

These stations offer a perfect solution to serving an organised and tidy hot beverage service. They are designed to fit all GenWare range of pump pots.



Pump Pots not included

Beverage Station - Double

Code	Size (W x D x H)	£ each	€ each
BVS2	66.5 x 33 x 14.5cm	86.76	104.11



Pump Pot not included

Beverage Station - Single

Code	Size (W x D x H)	£ each	€ each
BVS1	43.5 x 33 x 14.5cm	49.56	59.47



All items are priced and sold individually



Elegant Tilt Lid Jug

- Elegant design in stainless steel
- Stainless steel vacuum liner
- Easy tilt lid pouring system

Code	Size	£ each	€ each
EV1000	1 Litre	39.94	47.93



Insulated Beverage Servers

- Push button lid is the simplest, easiest and safest pouring solution
- Triple wall insulation with polypropylene liner designed to keep beverages both hot and cold during service
- Keeps beverages hot for up to 8 hours
- Supplied with 3 coloured handle tags which can be used to denote different beverages

Code	Description	£ each	€ each
4022	0.6 Litre/20oz - White	12.80	15.36
9708	1.2 Litre/40oz - White	19.86	23.83
4022-64	2 Litre/64oz - White	26.98	32.38
B4022	0.6 Litre/20oz - Black	12.80	15.36
B9708	1.2 Litre/40oz - Black	19.86	23.83
B4022-64	2 Litre/64oz - Black	26.98	32.38

See spares section pages 455 - 456



Insulated Stainless Steel Beverage Dispenser

- The 11 litre insulated beverage server is ideal for large venues, serving up to 50 cups of hot or cold beverages
- Keeps beverages hot for up to 6 hours (above 70°C)
- Operators can use just one of these servers instead of multiple smaller ones, saving both time and money

Code	Size	£ each	€ each
V11000	11 Litre	71.74	86.09



All items are priced and sold individually

314 Beverage Service



T803C

Cafetières

- A splendid range of coffee makers available in a chrome finish
- Spare glasses available



Code	Description	£ each	€ each
T803C	3-Cup 300ml/11oz	13.18	15.82
T803CS	3-Cup 350ml/12oz	17.16	20.59
T806C	6-Cup 0.8 Litre/26oz	26.14	31.37
T808C	8-Cup 1 Litre/32oz	27.72	33.26
T812C	12-Cup 1.5 Litre/48oz	37.70	45.24



GTP470



GTP700

Glass Teapots

- Made from heat resistant borosilicate glass
- Complete with stainless steel infuser perfect for loose leaf tea



Code	Size	£ each	€ each
GTP470	47cl/16.5oz	18.86	22.63
GTP700	70cl/24.75oz	20.46	24.55



Polycarbonate Coffee Decanter

- Shatterproof transparent and heat resistant coffee decanter
- Stainless steel base



Code	Size	£ each	€ each
8890	1.9 Litre/64oz	14.40	17.28

- Wide range of sizes to suit all applications, from individual service to large group catering
- Great value in stainless steel
- Mirror finish



Teapots

Code	Size	£ each	€ each
11038	330ml/12oz	5.42	6.50
11130	0.5 Litre/16oz	6.12	7.34
11031	0.59 Litre/20oz	7.16	8.59
11034	1 Litre/32oz	8.16	9.79
11057	1.5 Litre/48oz	11.80	14.16
11058	1.9 Litre/70oz	15.32	18.38
11000	2.85 Litre/100oz	20.16	24.19



Coffeepots

Code	Size	£ each	€ each
11037	330ml/12oz	5.42	6.50
11032	0.6 Litre/20oz	7.16	8.59
11035	1 Litre/32oz	8.56	10.27
11059	2 Litre/70oz	15.32	18.38
11000	2.85 Litre/100oz	20.16	24.19



Cream/Milk Jugs

Code	Size	£ each	€ each
10421	85ml/3oz	1.82	2.18
10321	140ml/5oz	2.36	2.83
10121	300ml/10oz	3.30	3.96
13221	0.6 Litre/20oz	5.42	6.50



Sugar Bowls

Code	Size	£ each	€ each
10322	140ml/5oz	1.88	2.26
10122	300ml/10oz	2.86	3.43



Cream Jug

Code	Size	£ each	€ each
11408	85ml/3oz	1.42	1.70



All items are priced and sold individually

316 Beverage Service - Premier Tea & Coffeeware

The Premier Tea and Coffeeware range is finished in highly polished stainless steel. The collection benefits from heat resistant hollow handles, footed bases to protect table tops and superbly crafted pouring spouts.



Premier Teapots

Code	Size	£ each	€ each
PRMT14	40cl/14oz	15.30	18.36
PRMT20	60cl/20oz	18.12	21.47
PRMT40	120cl/40oz	31.50	37.80



Premier Coffeepots

Code	Size	£ each	€ each
PRMC12	35cl/12oz	16.14	19.37
PRMC20	60cl/20oz	19.70	23.64
PRMC32	100cl/32oz	28.20	33.84



Premier Milk Jug

Code	Size	£ each	€ each
PRMM12	35cl/12oz	10.08	12.10



Premier Sugar Bowl

Code	Size	£ each	€ each
PRMS8	25cl/8oz	10.96	13.15

All items are priced and sold individually





A selection of products ideal for the modern barista.



Mini Non-Stick Milk Jugs

- Ideal for serving milk to table
- Handleless
- Non-stick coating for easy cleaning
- 15cl/5oz



Code	Description	£ each	€ each
MJ5BK	Black	5.56	6.67
MJ5R	Red	5.56	6.67
MJ5BR	Brown	5.56	6.67



Premium Milk Jugs

- Perfect for latte art, frothing and texturing milk



Code	Size	£ each	€ each
PMJ12	35cl/12oz	11.04	13.25
PMJ16	50cl/16oz	13.92	16.70
PMJ24	75cl/24oz	17.26	20.71
PMJ32	1L/35oz	20.58	24.70



Graduated Milk Jugs

- Graduated for easy measuring of milk
- Reduce wastage and time
- 50ml graduations



Code	Size	£ each	€ each
68601GRD	34cl/12oz	8.74	10.49
68602GRD	60cl/20oz	11.76	14.11
68603GRD	90cl/32oz	14.88	17.86



Non-Stick Milk Jugs

- Designed for use with steam-based milk frothers
- Non-stick coating for easy cleaning



Code	Size	£ each	€ each
MJ12BK	Black - 34cl/12oz	7.90	9.48
MJ12R	Red - 34cl/12oz	7.90	9.48
MJ12BR	Brown - 34cl/12oz	7.90	9.48
MJ20BK	Black - 60cl/20oz	10.96	13.15
MJ20R	Red - 60cl/20oz	10.96	13.15
MJ20BR	Brown - 60cl/20oz	10.96	13.15



Conical Open Jugs

- Great for milk frothing and beverages



Code	Size	£ each	€ each
68601	34cl/12oz	7.30	8.76
68602	60cl/20oz	9.24	11.09
68603	90cl/32oz	11.04	13.25
6629	1.5L/50oz	14.72	17.66
68604	2L/70oz	20.22	24.26

All items are priced and sold individually

318 Beverage Service



Acacia Wood Tea Box

- Features 4 equally sized compartments, 66mm wide



Code	Size (L x W x H)	£ each	€ each
WTB	30 x 20 x 10cm	21.88	26.26



Tea Strainer with Bowl



Code	Size	£ each	€ each
11109	14cm	3.02	3.62



Foam Knife

- Removes excess milk foam from hot beverages



Code	Size	£ each	€ each
K-FM4	11.4cm/4.5"	3.12	3.74



Knock Out Pot

- Stainless steel 1/6 GN size pot with fixed rubber knock-out bar



Code	Size (L x W x H)	£ each	€ each
KNP-10	17 x 16 x 10cm	14.86	17.83



Frothing Thermometer

- Perfect for frothing milk
- Range: 10 to 200°C

Code	Description	£ each	€ each
THERM-FR	Thermometer	4.10	4.92

All items are priced and sold individually



Premium Polycarbonate Pitcher

- Thick walls and modern, sleek design gives the look of glass
- Supplied with a lid

Code	Size	£ each	€ each
PIT16	1.6L/56.25oz	23.66	28.39



Pitcher & Lid

- The pitcher is made from strong, virtually unbreakable polycarbonate
- The compatible lid fits tightly and securely reducing the risk of contamination
- Stackable for easy storage

Code	Description	£ each	€ each
PIT15	Pitcher 1.5L/52.8oz	8.64	10.37
PIT15LID	Polypropylene Lid	2.72	3.26



Polycarbonate Pitcher

- Ice trap retains ice or beer foam
- Made of break resistant polycarbonate

Code	Size	£ each	€ each
5540-07	1.8L/60oz	8.64	10.37



Plastic Tumblers

- Made of chip, shatterproof and break resistant SAN plastic
- Available in several colours great for use in schools, hospitals and other establishments
- Stackable for easy storage
- 28cl/10oz - 11 x 7cm (H x Ø)

Code	Description	£ each	€ each
TUMB28-C	Clear	1.76	2.11
TUMB28-B	Blue	1.76	2.11
TUMB28-R	Red	1.76	2.11
TUMB28-G	Green	1.76	2.11



Drink Dispenser

- An economy drink dispenser ideal for schools, hospitals and other such establishments

Code	Size	£ each	€ each
JD13-BL	13L/457.5oz	61.98	74.38



Clear Tumblers

- Made of chip, shatterproof and break resistant SAN plastic

Code	Size (H x Ø)	£ each	€ each
TUMB08	22.7cl/8oz - 95 x 70mm	1.50	1.80
TUMB10	28.4cl/10oz - 100 x 75mm	1.60	1.92



All items are priced and sold individually

Buffet & Display

Within Buffet & Display you will find a variety of products perfectly suited for a wide range of buffet requirements including both hot and cold buffet service. We offer a contemporary yet functional range of white and black platters designed in gastronorm sizes to fit standard sized counters and displays.

We also have a selection of reversible polished granite/slate stone effect platters for interchangeable variety. Our versatile buffet bowls, now also available in black, are strong, lightweight and dishwasher safe and are available in a range of shapes and sizes to suit any setting.

Buffet Risers, Rustic Wooden Crates, Display Baskets, Chafing Dishes and Buffet Dispensers are just some of the other items that complete this section.



*Versatile, durable and interchangeable range
of Buffet & Display items*





322 Buffet & Display - Marble Platters

The latest trend for presenting food on natural materials. Great for Buffet and Displays or Sharing Platters at the table. 33cm diameter round platters work great in conjunction with Glass Cake Stand Cover (GCC30) and Clear Polycarbonate Cover (52049A).

All marble platters have non-slip feet for greater stability on surfaces.

White Marble Platters

Code	Size	£ each	€ each
MBL-3218W	GN 1/3 - 32 x 18cm	11.80	14.16
MBL-3226W	GN 1/2 - 32 x 26cm	14.38	17.26
MBL-33W	33cm Ø - Round	16.84	20.21

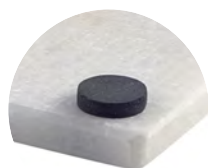

Non-Slip Feet



Grey Marble Platters

Code	Size	£ each	€ each
MBL-3218G	GN 1/3 - 32 x 18cm	11.80	14.16
MBL-3226G	GN 1/2 - 32 x 26cm	14.38	17.26
MBL-33G	33cm Ø - Round	16.84	20.21

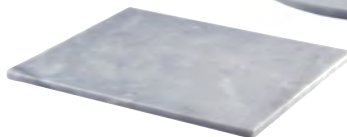

All items are priced and sold individually



Maximum temperature to be placed on marble is 70°C.

Wood Effect Melamine Platters & Boards - Buffet & Display 323



Great for buffets and displays, these platters and boards combine the attractive, textured look and feel of wood with the durability and strength of melamine.



MELPB21-WD/
MELPB24-WD



Non-Slip Silicone Feet



MELPB17-WD/
MELPB20-WD

Paddle Boards

Code	Size (L x W)	£ each	€ each
MELPB17-WD	30 (Ø) x 42 (L) cm	21.88	26.26
MELPB20-WD	38 (Ø) x 53 (L) cm	42.86	51.43
MELPB21-WD	53 x 20cm (inc. handle)	24.80	29.76
MELPB24-WD	61 x 20cm (inc. handle)	29.18	35.02

Platters

- Non-slip silicone feet for stability

Code	Size (L x W)	£ each	€ each
MEL14-WD	GN 1/4 - 26.5 x 16cm	12.64	15.17
MEL13-WD	GN 1/3 - 32.5 x 17.5cm	15.30	18.36
MEL12-WD	GN 1/2 - 32.5 x 26.5cm	21.88	26.26



All items are priced and sold individually

324 Buffet & Display - Melamine Platters

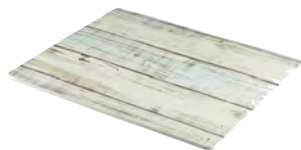

Non-Slip Silicone Feet



White Wash Wood Effect

- Non-slip silicone feet for stability

Code	Size (L x W)	£ each	€ each
MEL14-WDW	GN 1/4 - 26.5 x 16cm	12.64	15.17
MEL13-WDW	GN 1/3 - 32.5 x 17.5cm	15.30	18.36
MEL12-WDW	GN 1/2 - 32.5 x 26.5cm	21.88	26.26



Non-Slip Silicone Feet

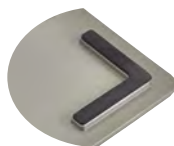

Concrete Effect

- Non-slip silicone feet for stability

Code	Size (L x W)	£ each	€ each
MEL14-CN	GN 1/4 - 26.5 x 16cm	12.64	15.17
MEL13-CN	GN 1/3 - 32.5 x 17.5cm	15.30	18.36
MEL12-CN	GN 1/2 - 32.5 x 26.5cm	21.88	26.26

All items are priced and sold individually



Slate/Granite & Slate Melamine Platters - Buffet & Display 325



These slate/granite and slate effect platters are made from strong and durable melamine. Highly resistant to scratching, staining and breakages, they are ideal as part of a display or for food presentation.



MEL12-SLGR



MEL33-SLGR



Slate/Granite Reversible Platters

Code	Size	£ each	€ each
MEL13-SLGR	GN 1/3 - 32 x 18cm	17.36	20.83
MEL12-SLGR	GN 1/2 - 32 x 26cm	24.78	29.74
MEL33-SLGR	33cm Ø - Round	24.78	29.74

Slate Effect Paddle Board

Code	Size (Ø x L)	£ each	€ each
MELPB17-SL	30 x 42cm (inc handle)	21.88	26.26



Non-Slip Silicone Feet

Slate Platters

- Non-slip silicone feet for stability

Code	Size	£ each	€ each
MEL14-SLW	GN 1/4 - 26.5 x 16cm - White	12.64	15.17
MEL13-SLW	GN 1/3 - 32.5 x 17.5cm - White	15.30	18.36
MEL12-SLW	GN 1/2 - 32.5 x 26.5cm - White	21.88	26.26
MEL14-SL	GN 1/4 - 26.5 x 16cm - Black	12.64	15.17
MEL13-SL	GN 1/3 - 32.5 x 17.5cm - Black	15.30	18.36
MEL12-SL	GN 1/2 - 32.5 x 26.5cm - Black	21.88	26.26



Black GN Buffet Risers

- Works great with GenWare GN Melamine Platters (see pages 323 - 325)



Code	Size (L x W x H)	£ each	€ each
RSR-GN1410	GN 1/4 - 26.5 x 16 x 10cm	9.02	10.82
RSR-GN1312	GN 1/3 - 32 x 17.5 x 12cm	9.60	11.52
RSR-GN1215	GN 1/2 - 32 x 26 x 15cm	10.14	12.17



All items are priced and sold individually

326 Buffet & Display - Melamine Platters & Polycarbonate Covers



White Platters

Code	Size (L x W)	£ each	€ each
MEL13-WT	GN 1/3 - 32 x 17.5cm	11.80	14.16
MEL12-WT	GN 1/2 - 32 x 26cm	17.36	20.83
MEL24-WT	GN 2/4 - 53 x 17.5cm	17.36	20.83
MEL11-WT	GN 1/1 - 53 x 32cm	33.48	40.18



Black Platters

Code	Size (L x W)	£ each	€ each
MEL13-BK	GN 1/3 - 32 x 17.5cm	11.80	14.16
MEL12-BK	GN 1/2 - 32 x 26cm	17.36	20.83
MEL24-BK	GN 2/4 - 53 x 17.5cm	17.36	20.83
MEL11-BK	GN 1/1 - 53 x 32cm	33.48	40.18



GN Polycarbonate Covers

- Designed for GenWare Melamine Platters above, GN Melamine Effect Platters (Wood, White Wash, Concrete and White Slate pages 323 - 325) and Acacia Serving Boards (Page 136)
- Stackable

Code	Size (L x W x H)	£ each	€ each
PCGN13	GN 1/3 - 32 x 17.5 x 10cm	17.40	20.88
PCGN12	GN 1/2 - 32 x 26 x 10cm	19.70	23.64
PCGN24	GN 2/4 - 53 x 10cm	19.70	23.64
PCGN11	GN 1/1 - 53 x 32 x 10cm	39.38	47.26



Roll Top Polycarbonate Cover

- Designed to fit GenWare GN 1/1 Melamine Platters above

Code	Size (L x W x H)	£ each	€ each
PCGN11RT	GN 1/1 - 53 x 32 x 16.5cm	39.38	47.26



All items are priced and sold individually





GenWare Buffet Utensils cover a wide range of functional uses in the service of buffet dining settings. Cake servers, tongs, spoons and ladles form just a small part of this comprehensive collection.

To see the full range of Buffet Utensils see Kitchenware & Utensils see pages 390 - 398



Salad Buffet Spoons

- Provides portion control for salad toppings
- One-piece, break resistant polycarbonate
- Withstands temperatures of up to 100°C

Code	Size	£ each	€ each
4460-03	14ml/0.5oz	1.28	1.54
4470-03	21ml/0.75oz	1.42	1.70



Sauce Ladle

- One-piece polycarbonate construction improves durability and ease of cleaning
- One-ounce, oval shaped bowl allows pouring of dressings from both sides

Code	Size	£ each	€ each
0295-03	28ml/1oz	3.12	3.74

Utility tongs



4410-03/4420-03

Salad tongs



4411-03



Tongs

- Strong plastic tongs which can be used for all crocks

Code	Description	£ each	€ each
4609-03	22.9cm/9" Salad	2.70	3.24
4709-03	22.9cm/9" Utility	2.70	3.24
4712-03	30.5cm/12" Utility	3.98	4.78

Serving Spoons

- Always use polycarbonate spoons with deliware, this reduces scratching and prolongs the life of the deli crocks

Code	Description	£ each	€ each
4410-03	28.9cm/11" Solid	2.60	3.12
4411-03	28.9cm/11" Perforated	2.60	3.12
4420-03	33cm/13" Solid	3.46	4.15



All items are priced and sold individually

328 Buffet & Display - Melamine Buffet Bowls

Slanted

- Slanted bowls provide a great way to present and face a buffet display towards the customer

Code	Size (Ø x H)	£ each	€ each
MELSLB-21	21 x 20 x 10cm - 63cl/22.2oz - White	12.42	14.90
MELSLB-21BK	21 x 20 x 10cm - 63cl/22.2oz - Black	12.42	14.90
MELSLB-30	30 x 29 x 13cm - 1.68L/59.1oz - White	21.08	25.30
MELSLB-30BK	30 x 29 x 13cm - 1.68L/59.1oz - Black	21.08	25.30



Round

Code	Size (Ø x D)	£ each	€ each
MELRB-15	15.7 x 7.5cm - 1L/35.2oz - White	5.62	6.74
MELRB-25	25.7 x 9.3cm - 3.4L/119.7oz - White	11.18	13.42
MELRB-25BK	25.7 x 9.3cm - 3.4L/119.7oz - Black	11.18	13.42
MELRB-35	35.5 x 12.5cm - 8.6L/302.7oz - White	19.84	23.81
MELRB-35BK	35.5 x 12.5cm - 8.6L/302.7oz - Black	19.84	23.81



Curved Square

Code	Size (W x D)	£ each	€ each
MELSQB-10	10.5 x 5.3cm - 43.5cl/15.3oz - White	2.46	2.95
MELSQB-12	12.5 x 6cm - 60cl/21.1oz - White	3.48	4.18
MELSQB-15	15 x 8cm - 1.5L/52.8oz - White	6.80	8.16
MELSQB-20	19 x 9.5cm - 2.35L/82.7oz - White	8.70	10.44
MELSQB-20BK	19 x 9.5cm - 2.35L/82.7oz - Black	8.70	10.44
MELSQB-28	26.2 x 9.8cm - 4.15L/146.1oz - White	16.12	19.34
MELSQB-28BK	26.2 x 9.8cm - 4.15L/146.1oz - Black	16.12	19.34

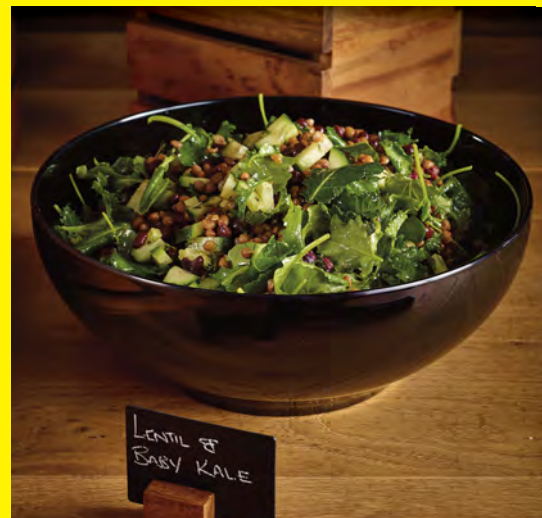

All items are priced and sold individually





NEW

Triangular Granite Effect Buffet Bowls

Code	Size (W x H)	£ each	€ each
MELTRB-25G	2.5L/87.6oz - 25 x 11.5cm - Grey	16.46	19.75
MELTRB-28G	3.6L/126.9oz - 28 x 13cm - Grey	22.84	27.41
MELTRB-35G	7.36L/259oz - 35 x 16cm - Grey	33.22	39.86
MELTRB-25W	2.5L/87.6oz - 25 x 11.5cm - White	16.46	19.75
MELTRB-28W	3.6L/126.9oz - 28 x 13cm - White	22.84	27.41
MELTRB-35W	7.36L/259oz - 35 x 16cm - White	33.22	39.86



Conical

Code	Size (Ø x H)	£ each	€ each
MELCB-10	8.5 x 5cm - 20cl/7oz	1.86	2.23
MELCB-12	12.7 x 7.5cm - 50cl/17.6oz	3.48	4.18
MELCB-15	15.7 x 10cm - 1.1L/38.7oz	7.18	8.62



All items are priced and sold individually

330 Buffet & Display



Dual Angle Double Walled Bowls

- The double walled construction provides insulation to help maintain food temperatures whether hot or cold
- Stainless steel construction in an attractive satin finish
- Can be laid flat or at an angle
- With a contemporary design the angled bowls add style to buffet presentations



Code	Size (Ø x H)	£ each	€ each
DAB16	16 x 7.2 cm - 72cl/25.3oz	12.42	14.90
DAB24	24 x 11 cm - 2.34l/82.4oz	22.32	26.78



Acacia Wood Bowls

- Acacia Bowls provide a natural look and feel to food presentation
- Larger bowls are well suited as part of a buffet display and the smaller size is great for side dishes as a table presentation item



Code	Size (Ø x H)	£ each	€ each
WBWL15	15 x 7cm - 60cl/21oz	11.08	13.30
WBWL20	20 x 10cm - 1.7l/60oz	20.66	24.79
WBWL25	25 x 12cm - 3l/105.5oz	30.02	36.02

All items are priced and sold individually



Tulip Deli Crock & Lids

- Beautiful swirl pattern and high gloss finish
- Durable SAN material for crocks that is resistant to food acids and oils
- Safe for use in temperatures from 0°C to 71°C
- Versatile lid can be used as lid or a false bottom
- Crocks nest for easy storage



Code	Description	£ each	€ each
6968-03	1.1Kg/2.5lb - Black	3.32	3.98
6968-02	1.1Kg/2.5lb - White	3.32	3.98
6963-03	2.3Kg/5lb - Black	6.44	7.73
6963-02	2.3Kg/5lb - White	6.44	7.73
6963-05	2.3Kg/5lb - Red	6.44	7.73
6966-03	4.5Kg/10lb - Black	9.08	10.90
6966-02	4.5Kg/10lb - White	9.08	10.90
8111-07	Clear Solid Lid for 6963	3.64	4.37
8113-07	Clear Solid Lid for 6966	6.04	7.25

- 1.1Kg dimension: 15.8 x 12.7 x 8.9cm
- 2.3Kg dimension: 26.3 x 17.1 x 8cm
- 4.5Kg dimension: 33.1 x 26.3 x 8.2cm



Galvanised Steel Buffet Boxes

- Designed to fit GN 1/3 containers and platters perfect for cold buffet service and coffee shop displays
- Antique finish aids a more sophisticated look to food presentation
- 30.7 x 16.5 x 12cm (L x W x H)

Code	Description	£ each	€ each
GSHB13C	Antique Copper	13.24	15.89
GSHB13S	Antique Silver	13.24	15.89

Galvanised steel should not come into contact with food



Black Acrylic Buffet Risers

- Fantastic range of matt black acrylic step risers will add class and functionality to any buffet setting
- Can be used to add high class feel and flowing stepped look to your buffet
- They also include a built-in card holder on the front of the riser which can be used to communicate with the customer

Code	Size (L x W x H)	£ each	€ each
RSR-ABK04	30 x 30 x 4cm	24.80	29.76
RSR-ABK08	30 x 30 x 8cm	28.52	34.22
RSR-ABK12	30 x 30 x 12cm	32.22	38.66



Black Anti-Slip Buffet Risers

- Contemporary wire cube-like design with a non-slip plastic finish is an ideal, cost effective and stylish way to add height to your buffet display
- Available in 3 heights for great multi-level display

Code	Size (L x W x H)	£ each	€ each
RSR-WBK08	18 x 18 x 8cm	10.58	12.70
RSR-WBK10	18 x 18 x 10cm	12.42	14.90
RSR-WBK18	18 x 18 x 18cm	14.86	17.83

Platter not included, see page 326



Black GN Buffet Risers

- Works great with GenWare GN Melamine Platters (see pages 323 - 325)

Code	Size (L x W x H)	£ each	€ each
RSR-GN1410	GN 1/4 - 26.5 x 16 x 10cm	9.02	10.82
RSR-GN1312	GN 1/3 - 32 x 17.5 x 12cm	9.60	11.52
RSR-GN1215	GN 1/2 - 32 x 26 x 15cm	10.14	12.17



Black Anti-Slip Round Risers

Code	Size (Ø x H x Ø)	£ each	€ each
RSR-RBK18	20 x 18 x 25cm	10.34	12.41

Platter not included, see page 150



Black Anti-Slip L Shape Risers

- Can be used in a number of combinations to create different heights and shapes
- Non slip coating keeps platters and boards stable

Code	Size (L x W x H)	£ each	€ each
RSR-LBK10	10 x 10 x 10cm	3.38	4.06

Platter not included, see page 325



All items are priced and sold individually

332 Buffet & Display



NEW

Acacia Wood Round Buffet Risers

Code	Size (Ø x H)	£ each	€ each
RSR-WR25	25 x 15cm	33.22	39.86
RSR-WR30	30 x 17cm	36.34	43.61



Acacia Wood GN Buffet Risers

- Great for Buffets and Coffee Shop Displays as well as 'At The Table' sharing platters
- Designed to fit GenWare GN Polycarbonate Covers, GN1/2 and GN1/3 only

Code	Size (L x W x H)	£ each	€ each
RSR-WGN14	GN 1/4 - 26.5 x 16.3 x 10cm	19.50	23.40
RSR-WGN13	GN 1/3 - 32.5 x 17.6 x 12cm	22.34	26.81
RSR-WGN12	GN 1/2 - 32.5 x 26.5 x 15cm	29.60	35.52

All items are priced and sold individually



DWTC-1

RSR-W1212 /
RSR-W1515



RSR-W1212W /
RSR-W1515W

Acacia Wood Boxes/Risers

Code	Size (L x W x H)	£ each	€ each
RSR-W1212W	12 x 12 x 12cm	13.38	16.06
RSR-W1212	12 x 12 x 12cm	13.38	16.06
RSR-W1515W	15 x 15 x 15cm	18.24	21.89
RSR-W1515	15 x 15 x 15cm	18.24	21.89
DWTC-1	23 x 10 x 10cm	13.38	16.06



RSR-WD3218



RSR-W3218

Gastronorm Pan not included

Acacia Wood GN Boxes/Risers

- GN Sized Boxes work great in conjunction with GN sized platters or Gastronorm Pans for food display

Code	Size (L x W x H)	£ each	€ each
RSR-WD3218	GN 1/3 - 32.5 x 18 x 12.3cm	23.56	28.27
RSR-W3218	GN 1/3 - 32.5 x 18 x 12.3cm	21.88	26.26
RSR-W3226	GN 1/2 - 32.5 x 26.5 x 15.3cm	24.32	29.18



WDD-3218BK

WDD-3218W



WDD-3218BL

WDD-3218G

NEW

Acacia Wood Display Drawers

- Perfect for food displays or table service
- Feature attractive brass cup handles for an authentically vintage look
- The Display Drawers should be lined with our greaseproof paper
- GN 1/3 - 32.5 x 18.7 x 7cm (L x W x H)

Code	Description	£ each	€ each
WDD-3218BK	Black Wash	24.92	29.90
WDD-3218W	White Wash	24.92	29.90
WDD-3218BL	Blue Wash	24.92	29.90
WDD-3218G	Grey Wash	24.92	29.90

Wooden Crates - Buffet & Display 333

A versatile range of crates with a multitude of different applications in three different finishes. These crates can be used as display boxes, as risers, and smaller crates as a table caddy for sauces and cutlery.



WDC-2014D



WDC-4130D



WDC-2014



WDC-4130



WDC-2014W



WDC-4130W

Dark Rustic

Code	Size (L x W x H)	£ each	€ each
WDC-2014D	21.5 x 15 x 10.8cm	11.26	13.51
WDC-2716D	27 x 16 x 12cm	17.02	20.42
WDC-3423D	34 x 23 x 15cm	26.50	31.80
WDC-4130D	41 x 30 x 18cm	38.88	46.66

Rustic

Code	Size (L x W x H)	£ each	€ each
WDC-2014	22.8 x 16.5 x 11cm	11.26	13.51
WDC-2716	27 x 16 x 12cm	15.52	18.62
WDC-3423	34 x 23 x 15cm	21.70	26.04
WDC-4130	41 x 30 x 18cm	31.00	37.20

White Wash

Code	Size (L x W x H)	£ each	€ each
WDC-2014W	22.8 x 16.5 x 11cm	11.26	13.51
WDC-2716W	27 x 16 x 12cm	17.02	20.42
WDC-3423W	34 x 23 x 15cm	23.58	28.30
WDC-4130W	41 x 30 x 18cm	34.04	40.85



All items are priced and sold individually

334 Buffet & Display - Rustic Wooden Crates

A versatile range of crates with a multitude of different applications. Suitable as a riser, display box or smaller sizes as a table caddy for sauces and cutlery.



Dark Rustic

Code	Size (L x W x H)	£ each	€ each
TR215	25 x 12 x 5cm	7.86	9.43
TR216	25 x 12 x 7.5cm	8.64	10.37
TR220	34 x 12 x 7cm	10.18	12.22
TR225L	35 x 23 x 4cm	12.14	14.57
TR225	35 x 23 x 8cm	14.40	17.28



White Wash

Code	Size (L x W x H)	£ each	€ each
TR215W	25 x 12 x 5cm	7.86	9.43
TR216W	25 x 12 x 7.5cm	8.64	10.37
TR220W	34 x 12 x 7cm	10.18	12.22
TR225LW	35 x 23 x 4cm	12.14	14.57
TR225W	35 x 23 x 8cm	14.40	17.28

All items are priced and sold individually





TR5321 + TR538



TR538



TR538W

Rustic Wooden Display Crates

- Gastronorm sizing to fit GN Buffet Platters
- Stackable
- Great for use as a cutlery holder, for displaying packaged produce or pastry items when used in conjunction with greaseproof
- Removable dividers
- Compatible with the existing Rustic Crate range
- 53 x 32 x 8cm (L x W x H)

Code	Description	£ each	€ each
TR538	Dark Rustic	44.96	53.95
TR538W	White Wash	44.96	53.95



2 x TR5321 + TR538



TR5321W

Rustic Wooden Display Crate Stands

- Available in 2 colours and is the same as TR538 with the added benefit of being on legs
- 53 x 32 x 21cm (L x W x H)

Code	Description	£ each	€ each
TR5321	Dark Rustic	62.22	74.66
TR5321W	White Wash	62.22	74.66



All items are priced and sold individually

336 Buffet & Display - Display Baskets

Perfect for counter displays and ideal for coffee shops and gourmet cafés.



WDB-4636SBK



Natural



WDB-4025S

WDB-4630BK



Black

Wicker

- Made from attractive dark wicker material, and also with a black finish



Code	Size (L x W x H)	£ each	€ each
WDB-4025S	40 x 25 x 12cm/6cm front Dark	12.42	14.90
WDB-4630	46 x 30 x 8cm Dark	12.42	14.90
WDB-4636S	46 x 36 x 20cm/7cm front Dark	21.08	25.30
WDB-4025SBK	40 x 25 x 12cm/6cm Front Black	12.42	14.90
WDB-4630BK	46 x 30 x 8cm Black	12.42	14.90
WDB-4636SBK	46 x 36 x 20cm/7cm Front Black	21.08	25.30

All items are priced and sold individually

Polywicker Display Baskets

- Features stainless steel frame for added strength
- Confirms to food hygiene regulations



Code	Size (L x W x H)	£ each	€ each
PWB-3211BK	32 x 11 x 5.5cm - Black	7.98	9.58
PWB-3629BK	36.5 x 29 x 9cm - Black	18.34	22.01
PWB-4631BK	46 x 31 x 10cm - Black	20.16	24.19
PWB-13	GN 1/3 - 32 x 17.5 x 7cm - Natural	7.06	8.47
PWB-12	GN 1/2 - 32 x 26 x 7cm - Natural	8.72	10.46
PWB-11	GN 1/1 - 53 x 32 x 7cm - Natural	16.44	19.73
PWB-13BK	GN 1/3 - 32 x 17.5 x 7cm - Black	7.06	8.47
PWB-12BK	GN 1/2 - 32 x 26 x 7cm - Black	8.72	10.46
PWB-11BK	GN 1/1 - 53 x 32 x 7cm - Black	16.44	19.73



Wire Display Baskets

- Perfect for displaying produce or for creating height as part of a display
- Stackable



Code	Size (L x W x H)	£ each	€ each
WBG13BK	GN 1/3 - 31.5 x 17 x 12cm - Black	18.96	22.75
WBG11BK	GN 1/1 - 51.8 x 31.3 x 12cm - Black	30.86	37.03
WBG12BK	GN 1/2 - 31.3 x 25.3 x 12cm - Black	22.30	26.76
WBG13C	GN 1/3 - 31.5 x 17 x 12cm - Copper	20.84	25.01
WBG12C	GN 1/2 - 31.3 x 25.3 x 12cm - Copper	24.52	29.42
WBG11C	GN 1/1 - 51.8 x 31.3 x 12cm - Copper	33.94	40.73



CDB-3515



CDB-4530

Chrome Display Baskets

- Sturdy chrome build ideal for a range of uses

Code	Size (L x W x H)	£ each	€ each
CDB-3515	35 x 15 x 5cm	6.54	7.85
CDB-3530	35 x 30 x 5cm	8.56	10.27
CDB-4530	45 x 30 x 5cm	13.04	15.65



Cotton Bread Bag

- Great for presenting bread as part of a buffet or on a tabletop
- Machine Washable
- 20 x 14cm (Ø x H)

Code	Description	£ each	€ each
CBB-20	Natural	8.28	9.94



WPB-13BK

WPB-13G

WPB-13

Washable Paper Bags

- Reusable & durable
- Feels like leather, made from paper
- 13cm Bags are ideal for presenting bread at the table
- 7cm Bags are ideal as a sachet holder
- Clean with a damp cloth

Code	Size (Ø x H)	£ each	€ each
WPB-7BK	7 x 6cm - Black	3.44	4.13
WPB-7	7 x 6cm - Brown	3.44	4.13
WPB-7G	7 x 6cm - Grey	3.44	4.13
WPB-13BK	13 x 10cm - Black	6.44	7.73
WPB-13	13 x 10cm - Brown	6.44	7.73
WPB-13G	13 x 10cm - Grey	6.44	7.73
WPB-20BK	20 x 14cm - Black	11.04	13.25
WPB-20	20 x 14cm - Brown	11.04	13.25
WPB-20G	20 x 14cm - Grey	11.04	13.25



All items are priced and sold individually

338 Buffet & Display - Cake Stands & Covers

All Cake Stands/Plates can be used with all Cake Covers (GCC30, 52049A and 52049B).



NEW

Acacia Wood Two Tier Cake Stand

- Not compatible with Cake Covers



Code	Size (Ø x H)	£ each	€ each
WDCS2	22/28cm x 29cm	25.28	30.34

Supplied flat packed for easy assembly



Acacia Wood Cake Stand



Code	Size (Ø x H)	£ each	€ each
WCS12	33 x 13cm/13 x 5"	31.94	38.33



Stainless Steel Cake Stand



Code	Size (Ø x H)	£ each	€ each
CSHB	33.5 x 17.5cm 13 x 6.5"	20.42	24.50

Non-Slip Feet



Melamine Cake Stands

- Detachable base enables surface to be used as a plate or stand
- Non-slip silicone feet for stability on plate and stand
- 33 x 10cm/13 x 4"



Code	Description	£ each	€ each
MCS33	White	21.88	26.26
MCS33BK	Black	21.88	26.26



Round Serving Board/Cake Plate

- Versatile, reversible board manufactured from acacia wood, see page 139 for more serving boards
- Reverse side is without recess and ideal for use as a serving board for pizza, cheese and more



Code	Size (Ø)	£ each	€ each
WSB33	33cm	17.36	20.83

Clear cake cover 52049A not included



Stainless Steel Cake Plate & Clear Polycarbonate Cover

Code	Description	£ each	€ each
52049	Plate 30.5cm/12" Ø	9.24	11.09
52049A	Cover 30.5cm/12" Ø Depth 12.5cm/4.9"	6.66	7.99



Glass Cake Stand Cover



Code	Size (Ø x H)	£ each	€ each
GCC30	29.8 x 19cm	27.52	33.02



Clear Polystyrene Cake Cover

- Metal handled cake cover
- Maximum cake height 14cm

Code	Size (Ø x H)	£ each	€ each
52049B	30.5 x 16.5cm	9.54	11.45

All items are priced and sold individually



Non-Slip Feet

SLT-2TCS



Slate Cake Stands

- Superbly textured natural edge slate cake stands ideal for high tea with a modern twist
- Supplied flat packed for easy assembly
- Decorative top ring not to be used to lift stand. Hold from the bottom slate
- Rubber feet



Code	Description	£ each	€ each
SLT-2TCS	2-Tier 20/25cm (Ø) Height 23cm/9"	16.12	19.34
SLT-3TCS	3-Tier 12/25/30cm (Ø) Height 34.3cm/13.5"	21.08	25.30



TJ-1



TJ-15



TJ-2

Large Glass Terrine Jars

- Perfect for food display in coffee shops or pubs alike



Code	Size (Ø x H)	Pack	£ each	€ each
TJ-1	11 x 15cm - 1L	6	3.48	4.18
TJ-15	11 x 20.3cm - 1.5L	6	4.04	4.85
TJ-2	11 x 26cm - 2L	6	5.14	6.17

Priced individually and sold in packs



NEW

Two-Tier Display Stand

- Great for creating height at the table or as part of a buffet or display
- Compatible with GN1/3 melamine platters as well as GN1/3 natural slate and marble platters



Code	Size (L x W x H)	£ each	€ each
MDS1313	34 x 16.8 x 30.5cm	18.68	22.42



BSJ-S



BSJ-M



BSJ-XL

Biscotti Jars

- Perfect for coffee shop food display



Code	Size (Ø x H)	£ each	€ each
BSJ-S	12.3 x 15cm - 0.6L	4.48	5.38
BSJ-M	13 x 22cm - 1.3L	5.94	7.13
BSJ-XL	19 x 34cm - 4.8L	14.86	17.83



Acacia Wood Display Stand

- Designed to fit GN 1/3 and 1/2 size Natural Slate, Wood, Concrete and Slate Effect Melamine GN Platters
- Foldable for easy storage



Code	Size (L x W x H)	£ each	€ each
WDS1213	38 x 30 x 40cm	24.32	29.18



Polycarbonate Cereal Jug

- Supplied with stainless steel hinged lid
- Additional polycarbonate lid provided to help keep cereal fresh



Code	Size	£ each	€ each
CRL180	1.8 Litre/63.25oz	25.90	31.08

All items are priced and sold individually

340 Buffet & Display



Juice Dispenser

- Elegant drinks dispenser suitable for top quality buffet environment
- Stainless steel base and fittings, polycarbonate body
- Dispenser comes complete with removable 1 litre capacity ice chamber, to help keep drinks cool, which also avoids beverage dilution with melted ice
- 60 x 30 x 26cm (H x D x W)

Code	Size	£ each	€ each
1401CR	6.5 Litre	175.42	210.50



Stainless Steel Milk Dispenser

- Stainless steel body
- Dispenser comes complete with removable 1 litre capacity ice chamber, to help keep milk cool, which also avoids dilution with melted ice
- 56 x 35 x 26cm (H x D x W)

Code	Size	£ each	€ each
282-2005	6 Litre	194.94	233.93



Cereal Dispenser

- Acrylic body
- 68 x 26 x 34cm (H x D x W)

Code	Size	£ each	€ each
CD85	8.5 Litre	205.02	246.02



All items are priced and sold individually



See spares section pages 455 - 456

NEW

Induction Compatible Chafing Dishes

- Compatible with traditional chafing fuel and electric induction plates
- The induction plates fit underneath the chafing dish frame
- The frames are sold separately and comes complete with fuel holders and induction plate holders
- The Chafing Dishes feature a removable glass lid for easy cleaning and storage
- The hydraulic motion lid opens smoothly and can stay open at 60°
- Also features a water return system which means condensation returns to the water pan instead of the food pan
- Chafing Dishes come complete with a 65mm deep food pan and an attachable side dish for storing buffet utensils



S7012F



S7012

Code	Size	£ each	€ each
S7012	GN 1/2 4L Capacity	319.70	383.64
S701	GN 1/1 9L Capacity	411.06	493.27
S7012F	GN 1/2 Frame	98.40	118.08
S701F	GN 1/1 Frame	137.02	164.42



S701F



S701



All items are priced and sold individually

342 Buffet & Display - Stainless Steel Chafing Dishes



S8012

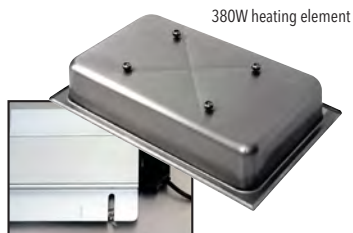

380W heating element



S801



Spring Hinged Chafing Dishes

- Premium quality chafing dishes made from high quality stainless steel
- Spring hinged lid can stop at any angle during use
- Lid is detachable for quick and easy cleaning

Code	Size (L x W x H)	£ each	€ each
S8012	GN 1/2- 37 x 35 x 34.5cm 4 Litre	123.74	148.49
Supplied with GN 1/2 65mm Pan & Chafing Fuel Holder			
S801	GN 1/1- 57.5 x 41 x 34.5cm 8.5 Litre	151.86	182.23
Supplied with GN 1/1 65mm Pan & 2 Chafing Fuel Holders			

Deluxe Roll Top Chafing Dishes

- Premium roll top chafier set consists of a GN 1/1 65mm deep food pan, water basin and 2 fuel holders
- High quality stainless steel construction
- 65 x 45 x 44cm - 8.5L capacity
- Also available with 380W heating element
- Element heats chafing dish at a fraction of the cost of chafing fuel and is removable for easy cleaning
- When element is removed the chafier can be heated with chafing fuel

Code	Size	£ each	€ each
S901	8.5 Litre	230.42	276.50
S901ELEC	8.5 Litre	334.06	400.87
complete with 380W element			

GN 1/1 Economy Chafing Dishes

- Set consists of a GN 1/1 65mm deep food pan, water basin and 2 fuel holders
- Matching cover and stacking frame with lid support
- 59.5 x 35.5 x 31.5cm - 8.5L capacity
- Wet heat only
- Also available with 380W heating element
- Element heats chafing dish at a fraction of the cost of chafing fuel and is removable for easy cleaning
- When element is removed the chafier can be heated with chafing fuel

Code	Description	£ each	€ each
11389PB	Single Pack	55.42	66.50
11389TWIN	Twin Pack	81.78	98.14
11389ELEC	Single Pack complete with 380W element	170.62	204.74

All items are priced and sold individually

See spares section pages 455 - 456

Chafing Fuels

Round Deluxe Roll Top Chafing Dish

- Premium quality roll top chafing dish
- High quality stainless steel construction
- 48 x 52 x 45cm
- Comes complete with insert 60mm deep



Code	Size	£ each	€ each
R901	6 Litre	201.98	242.38



Oval Chafing Dish

- Replacement dish/insert 12761 and 12762 see page 274
- 32 x 54 x 30cm



Code	Size	£ each	€ each
22761	5 Litre	69.00	82.80



Stainless Steel Fuel Holder

- For use with gel fuel

Code	Size (L x Ø x H)	£ each	€ each
15007	17 x 9 x 6.5cm	4.88	5.86



Diethylene Glycol (DEG) Wick Fuel 6 Hour Fuel

- Best value, per burn hour
- Adjustable wick

Code	Description	Pack	£ each	€ each
GH-600	6 Hour Fuel	24	1.82	2.18

Sold in pack quantities



Gel Fuel

- Convenient packs of 36 x 2 hour tins
- Smoke, soot free and virtually odourless

Code	Description	Pack	£ each	€ each
GH-200	Ethanol 2 Hour Tin	36	1.08	1.30

Sold in pack quantities

Careful usage needed, gel fuel is flammable

All items are priced and sold individually

344 Buffet & Display



Electric 1/1 Stainless Steel Bain Marie

- GN 1/1 size
- Overall dimensions 59 x 35.5 x 25.5cm (L x W x H)
- 1.2kW power output with variable heat control
- Wet heat only
- Suitable for Gastronorm pans up to 15cm depth
- Temperature range 30 -85°C

Code	Description	£ each	€ each
172-1020	Bain Marie	165.94	199.13

Supplied without pans, GN pans sold separately on pages 432 & 433



Lid for Bain Marie Pot



Code	Description	£ each	€ each
L10288	Lid for B10288	4.58	5.50

All items are priced and sold individually



Soup Kettle

- 8 litre capacity
- Great for soup, gravy and sauces
- Wet heat only



Code	Size	£ each	€ each
175-1005	8 Litre	113.02	135.62

Sold individually



Stainless Steel Bain Marie Pot



Code	Size (Ø x H)	£ each	€ each
B10288	4.2 Litre - 21 x 17cm	11.50	13.80

See spares section pages 455 - 456





Product Care & Guidance

Genware products are manufactured to provide the robustness and durability required for maximum performance in the hospitality and foodservice industry.

We want you to be confident in your purchase and gain the maximum life and value from your Genware products, so we have compiled the following guidelines to assist you. However, should you have any further questions, please contact your Genware distributor directly.

We recommend for all of our products that are intended to come into contact with foodstuffs to remove any labels or packaging and to wash, rinse and dry before first use.

Ceramics Dishwashing

To avoid this unnecessary damage and to preserve the appearance of your products, we recommend the following as a guide for washing our ceramic items.

We recommended following the manufacturer's guidelines for wash temperature, rinse cycle and detergent dosage. Assess water hardness and make sure water softeners are used if required. Wash before using for the first time and ensure items are washed promptly after each use.

Use plastic or rubber scrapers to remove excess food residue before washing, as metal utensils or abrasives may damage the glazed surface.

Never wash cutlery or other metal items amongst ceramic products; these should be washed separately in our specially designed cutlery baskets.

Storage

Wherever possible, use the appropriate racks for storage. Make sure that handles/spouts do not knock together when stored as this can cause wear and damage to the products glaze.

Contact with metal surfaces and other metal products should be kept to a minimum to reduce metal marking and abrasion with metal counter tops. This can be reduced by using plastic or rubber mats to line metal surfaces.

Guidance

Genware ceramics are Oven, Microwave, Freezer and Dishwasher safe with a suitable temperature range between -40°C to 250°C. We also offer edge chip warranty on selected lines. In order to ensure the life of your products, we recommend adequate stock to ensure correct rotation and careful

handling will extend the life of your products when in service and provide greater value over the life of your Genware ceramics.

In order to reduce the possibility of thermal shock which can cause damage to your products, we recommend you do not subject the product to sudden extreme changes in temperature such as direct from a freezer to a hot oven or grill.

Our matt glazed and coloured products will tend to show wear and tear to a greater degree than standard glazed white items. The better you take care of your products, the longer these will last. Like all matt glazes, cutlery could mark it.

If you are uncertain which products will give you maximum performance, we recommend asking the advice of your Genware distributor.

Glassware Dishwashing

Our range of glassware is designed to be washed in commercial glasswashers, except our Double Walled glasses, which should be hand washed only. To ensure the on-going quality of the product we recommend the following.

All new glasses should be washed before first use. Glassware should not be washed at temperatures above 60°C as this can cause debris to be baked onto the glasses during the washing process. Glasses that are found to have been cracked or chipped in use should be disposed of and not placed into the dishwasher. Non-caustic detergents should be used as caustic detergents can damage and dull the surface of the glass.

Storage

To avoid damage to glassware when not in use, we recommend storing glassware in correctly sized compartment glass racks.

As a guide you can use the below matrix to help you select the correct glass rack. Please ensure you have the exact glass height and the diameter of the glass at its widest point.

Max. Glass Height	Max. Diameter Ø					
	54mm	68mm	83mm	108mm	145mm	
Base Rack	79mm	GR49	GR36	GR25	GR16	GR9
Rack + 1 Ext	121mm	GR49-1	GR36-1	GR25-1	GR16-1	GR9-1
Rack + 2 Ext	160mm	GR49-2	GR36-2	GR25-2	GR16-2	GR9-2
Rack + 3 Ext	202mm	GR49-3	GR36-3	GR25-3	GR16-3	GR9-3
Rack + 4 Ext	246mm	GR49-4	GR36-4	GR25-4	GR16-4	GR9-4

For each of the measurements, select the following;

Glass Height: Always select the Max. Glass Height row that is exact or larger than the height of your glass.

Max. Diameter (Ø): Again select the maximum diameter of your glass that is exact or larger and follow this column to the row that you selected for the height.

For example, if your glass is **85mm** high and has a maximum diameter of **70mm**.

You select the row **121mm** and then select the Max. Diameter column you select is **83mm**. This glass would need a rack **GR25-1**.

Do not stack glassware that is not recommended as stackable.

Do not store or place cutlery in glasses as this can damage and mark the surface of the glass.

Guidance

To prolong the life of hot drinks glasses we recommend pre-heating the glasses by running them under a hot tap.

Do not put cold liquids straight into glassware that may be hot or warm as this can cause cracks.

Melamine

Melamine is a robust, highly scratch, chip and break resistant plastic that if cared for correctly can provide great value.

Use plastic or rubber scrapers to remove excess food residue before washing, as metal utensils or abrasives may damage or scratch the products surface.

Do not use abrasive detergents or bleaches when washing, as this may stain or damage the products surface.

Melamine products are dishwasher safe but are not suitable for boiling water, use in ovens or microwaves and are designed to be used in temperatures from -20 to +70°C.

Suitable for use in chafing dishes and bain maries within the above temperature guidelines.

Acacia Wood

Acacia is a durable hard wood from fast growing trees. It's beautiful grain and varied colour gives products a warm rich colour. Correct care of wood products can massively increase their longevity in use.

Acacia wood is not suitable for dishwashing and should be washed in warm soapy water only.

It should not be left to soak in water, as this will cause damage to the product and should be dried immediately after washing.

It should also not be left in direct sunlight and be stored in a cool dry place.

Acacia Wood (cont)

Acacia can dry out with use, so occasional application of vegetable oil or food safe wood treatment oil will help to keep the original natural appearance and prolong the life of the product.

Acacia wood is a natural material and its colour and grain will vary from product to product.

Over a reasonable period of time, depending on the level of usage, you should expect the products surface to show a level of wear and tear due to the nature of wood.

Oak Wood

Oak wood is a durable hard wood from fast growing trees. It's beautiful grain and varied colour gives products a warm rich colour. Correct care of wood products can massively increase their longevity in use.

Oak wood is not suitable for dishwashing and should be washed in warm soapy water only.

It should not be left to soak in water, as this will cause damage to the product and should be dried immediately after washing.

It should also not be left in direct sunlight and be stored in a cool dry place.

Oak wood can dry out with use, so occasional application of vegetable oil or food safe wood treatment oil will help to keep the original natural appearance and prolong the life of the product.

Oak wood is a natural material and its colour and grain will vary from product to product.

Over a reasonable period of time, depending on the level of usage, you should expect the products surface to show a level of wear and tear due to the nature of the wood.

Olive Wood

Olive wood is known for its versatility, strength and striking appearance with each piece being carved from a single piece of wood. Correct care of wood products can massively increase their longevity in use.

Olive wood is not suitable for dishwashing and should only be washed by hand in warm soapy water.

It should never be left to soak in water, as this will cause damage to the product and should be dried immediately after washing.

Do not leave olive wood in direct sunlight and store in a cool dry place.

Olive wood can dry out with use, so frequently apply olive oil ideally after every wash to help nourish the wood and bring back the beauty of the grain. This will help keep the wood's original natural appearance and prolong the life of the product.

Olive wood is a natural product and by its nature the size, shape and finish will vary from piece to piece, this is also however part of its charm.

Over a reasonable period of time, depending upon the level of usage, you should expect the products surface to show a level of wear and tear due to the nature of wood.

Slate

Slate is not suitable for dishwashing and should be washed in warm soapy water only.

It should not be left to soak in water, as this will cause damage to the product and should be dried immediately after washing.

Cutting directly on slate with sharp or serrated knives will mark the surface of the product.

Maximum temperature to be placed on a slate product is 70°C

Enamelware

Due to the nature of this product, the outer porcelain layer can chip over time. When this happens the steel below naturally oxidises and the enamelware remains safe to use.

To prolong the life of enamelware we recommend the following:

- Wash before first use
- Before use, use a light coating of cooking oil to protect the enamelware from staining and makes the washing easier
- After use, soaking the product in warm or hot water and gently wash with a liquid detergent
- Do not use abrasive cleaning pads or gritty soap powders, as this may lead to chips
- Do not place empty enamelware or allow to boil dry on a hotplate or gas hob.

Copper Plating

Copper plating is as delicate as it is beautiful and should be handled with great care. Below are a few tips on how to care for your copper plated items.

Product Care Instructions

- Hand wash the product with warm water only, after every use
- Ensure you dry the product completely with a soft cloth after each wash
- When the product is displaying signs of tarnish, rub with a metal polish compound and soft cloth

Do Nots

- Do not allow the copper plated surface to be in direct contact with foods that are acidic in nature such as vinegar and lime
- Do not use the product over direct heat/flame
- Do not scrub the copper surface with an abrasive sponge
- Do not use industrial detergent on the copper plated surface
- Do not leave the product wet as permanent water marks may stain the surface
- Not for use in a dishwasher

Please be aware copper will naturally oxidise over a period of time

Gun Metal Black

Below are a few tips to help prolong the life of your Gun Metal Black Barware and drinkware items.

Product Care Instructions

- Hand wash the product with warm water only, after every use
- Ensure you dry the product completely with a soft cloth after each wash
- When the product is displaying signs of tarnish, rub with a metal polish compound and soft cloth

Do Nots

- Do not use the product over direct heat/flame
- Do not scrub the Gun Metal surface with an abrasive sponge
- Do not use industrial detergent on the Gun Metal surface
- Do not leave the product wet as permanent water marks may stain the surface
- Not for use in a dishwasher

Galvanised Steel

Galvanised steel provides a fantastic rustic alternative to stainless steel but it does not possess its rust resistant properties and requires correct and careful usage to get the most of the products.

Galvanised steel should not come into contact with foodstuffs and should always be protected with one of our greaseproof paper liners, particularly when serving food cooked in hot oil as this will cause additional damage to the products.

We recommend hand washing in warm soapy water, as this material is not dishwasher safe. This will reduce the chance of corrosion and staining.

Stainless Steel

Throughout the Genware brochure you will find a wide range of products manufactured from stainless steel. Cared for correctly, stainless steel is a fantastic metal that can provide years of regular service and offers excellent value.

All of the stainless steel products within the Genware range are of the highest standard and should be free from any impurities that could be of detriment to its performance.

Stainless steel is often described as 'rustless' or 'rust resistant' which whilst having an element of truth, will only be the case if it is cared for correctly, including the use of our Peek Polish products.

All of our stainless steel products are dishwasher safe, unless otherwise identified, and should not be left to soak prior to washing.

Some of the key Genware ranges are manufactured from high quality stainless steel and have additional guidance specific to these products. Please see overleaf for further guidance.

Stainless Steel Cutlery

In order to provide the greatest possible value at each and every price level within the Genware cutlery ranges, we put a great focus on the quality of the 'out of the box' polishing levels, as this is key to allow the user to maintain a high quality finish, free from marking, staining and corrosion.

We recommend following the manufacturer's guidelines for wash temperature, rinse cycle and detergent dosage. Assess water hardness and make sure water softeners are used if required. Wash before using for the first time and ensure items are washed promptly after each use.

Our stainless steel cutlery is dishwasher safe and should not be left to soak prior to dishwashing.

We recommend that immediately, or as soon as possible after use, cutlery should be washed to remove excess foodstuffs as they contain salts, acids and fats which may cause corrosion.

Cutlery should not be cleaned with abrasive cleaning articles or detergents as this may scratch, damage or stain the surface of the product.

Cutlery should be washed in specially made cutlery baskets, which should not be over-filled so as not to impede the flow of water and reduce the effectiveness of the cleaning process.

Once cleaned, the product should be dried immediately or removed from the dishwasher to avoid prolonged contact with water or moisture which can cause corrosion or rusting.

Vacuum Beverage Servers

Stainless steel vacuum beverage servers are a great way to keep beverages at their optimum temperature, for some up to 20 hours if cared for correctly.

Vacuum beverage servers are not dishwasher safe. Dishwashing may cause the product to lose its vacuum properties.

Hand washing in warm soapy water with mild detergents is recommended.

Spare lids are available for a number of products in this range and can be used to prolong the life of the product for many years.

Aluminium

Throughout the Genware brochure, you will find a wide range of products manufactured from aluminium.

Aluminium is a softer metal than stainless steel and requires a greater level of care, both in use and during washing.

All of the aluminium products in the Genware range are of the highest quality and should be free from any impurities that could be of detriment to its performance.

Aluminium is a fantastic conductor of heat and is used within the majority of our cookware ranges (including a layer within the base of our stainless range), as it is by far the best material to provide even heat distribution. All products manufactured from aluminium are not dishwasher safe. Dishwashing will cause the product to become discoloured due to the caustic nature of detergents.

Below are some of the key Genware ranges which are manufactured from aluminium and additional guidance specific to those products.

Polyethylene (Low & High Density, PE) - Plastic

Polyethylene is used to produce our high and low density chopping boards. High density PE is tougher than low density and will keep a better, usable surface for longer, as it is more resistant to cutting. PE is not dishwasher safe as this may cause the product to warp. It has a safe temperature range from -40°C to +95°C approx.

SAN - Plastic

SAN is a tough but brittle plastic that can be made transparent or takes colour well, and can be produced with high gloss finish.

SAN is dishwasher safe up to 71°C approx. and is also microwave safe.

It has a safe temperature range from 0 to 71°C approx.

Acrylic - Plastic

Primarily used in our salt and pepper mills, due to its fantastic clear appearance.

Acrylic is not dishwasher safe and should not be subjected to temperatures above 50°C.